

2004

Geologic Map of the Bryant Mountain and Langell Valley Quadrangles, Klamath County, Oregon

Supported by the U.S. Department of the Interior, Bureau of Reclamation
assistance award no. 99-FG-20-0115



TRAVERSE MAP WITH STATION LOCATIONS

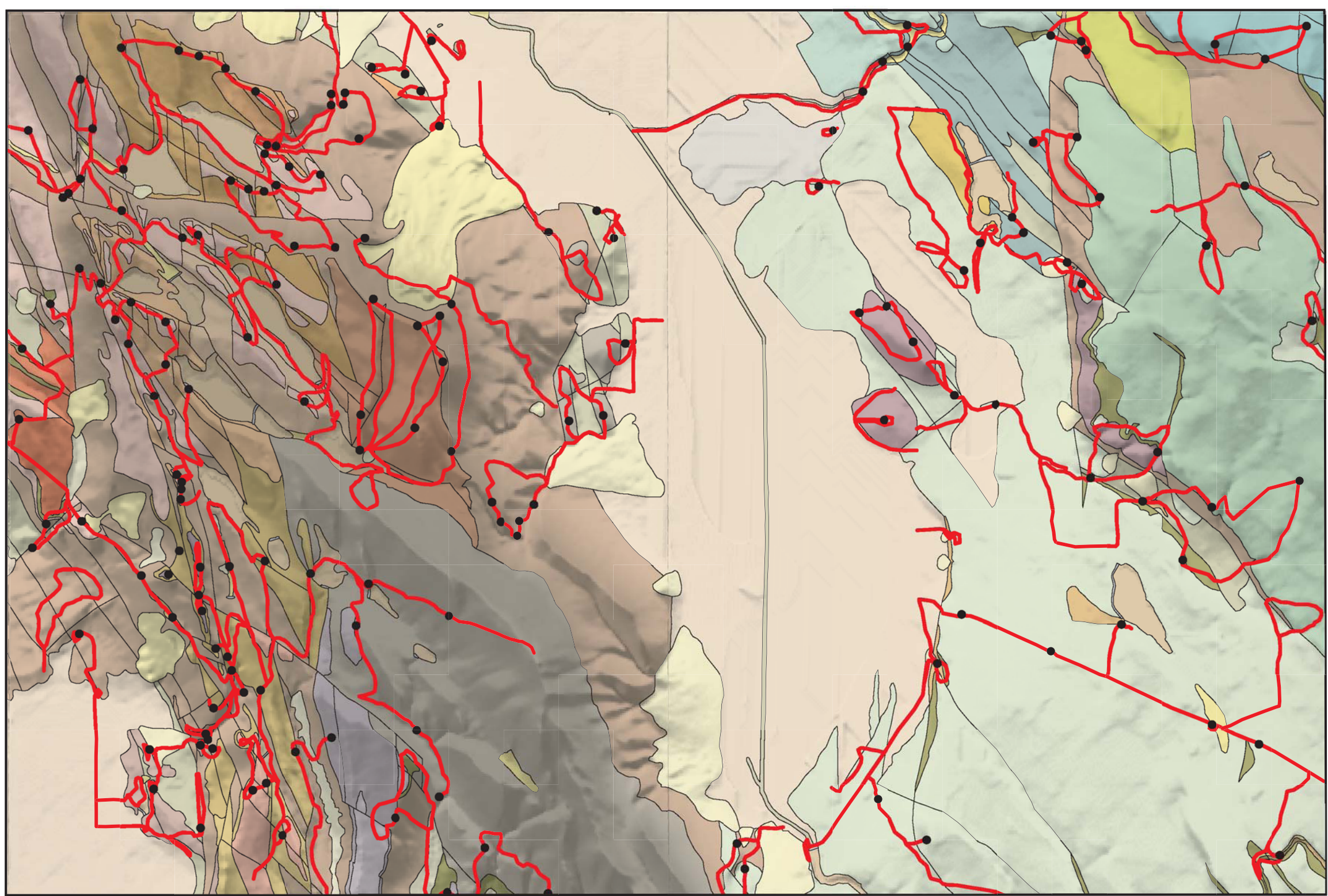

Not so so

Transverse route

Station point

Geology by Margaret D. Jenks, Oregon Department of Geology and Mineral Industries

Field work conducted in 1999

Reviewed by Bob Murray, Stan Mertzman, Reed Lewis, Mark Ferns, Ian Madin, and Vicki McConnell

Acknowledgements: The author is grateful to the ranchers and landowners throughout the mapped area who provided access to the land. Glenn and Linda Barnett were particularly helpful with information on local residents of Langell Valley. Gerald Grondin, Oregon Water Resources Department, provided water data, as well as numerous useful discussions concerning the water and geologic interpretations of the area. The Oregon State University, helped my Bryant Mountain. Ian Nadon, Oregon Department of Geology, helped digitize the map. Frank Hladky, Oregon Department of Geology and Mineral Industries, helped digitize the map. Frank Hladky, Oregon Department of Geology and Mineral Industries, helped digitize the map.

Cartography by Clark Newendorp

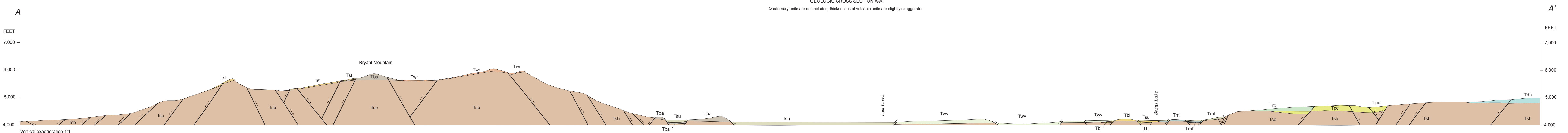

This map is available from:

The Nature of the Northwest Information Center
850 NE Oregon Street #5
Portland, OR 97232
503/872-2750 www.naturenw.org
and the Baker City (541-523-3133) and Grants
Pass (541-478-2496), Field Offices of the Oregon
Department of Geology and Mineral Industries