STATE OF OREGON
DEPARTMENT OF GEOLOGY AND MINERAL INDUSTRIES
VICKI S. McCONNELL, STATE GEOLOGIST

http://www.OregonGeology.org

# Lidar-Based Map of Coos Bay and North Bend, Coos County, Oregon

2010

OREGON DEPARTMENT OF GEOLOGY AND MINERAL INDUSTRIES

**OPEN-FILE REPORT O-10-04**

Cartography by Jed T. Roberts, Rudie J. Watzig, and Sarah A. Robinson

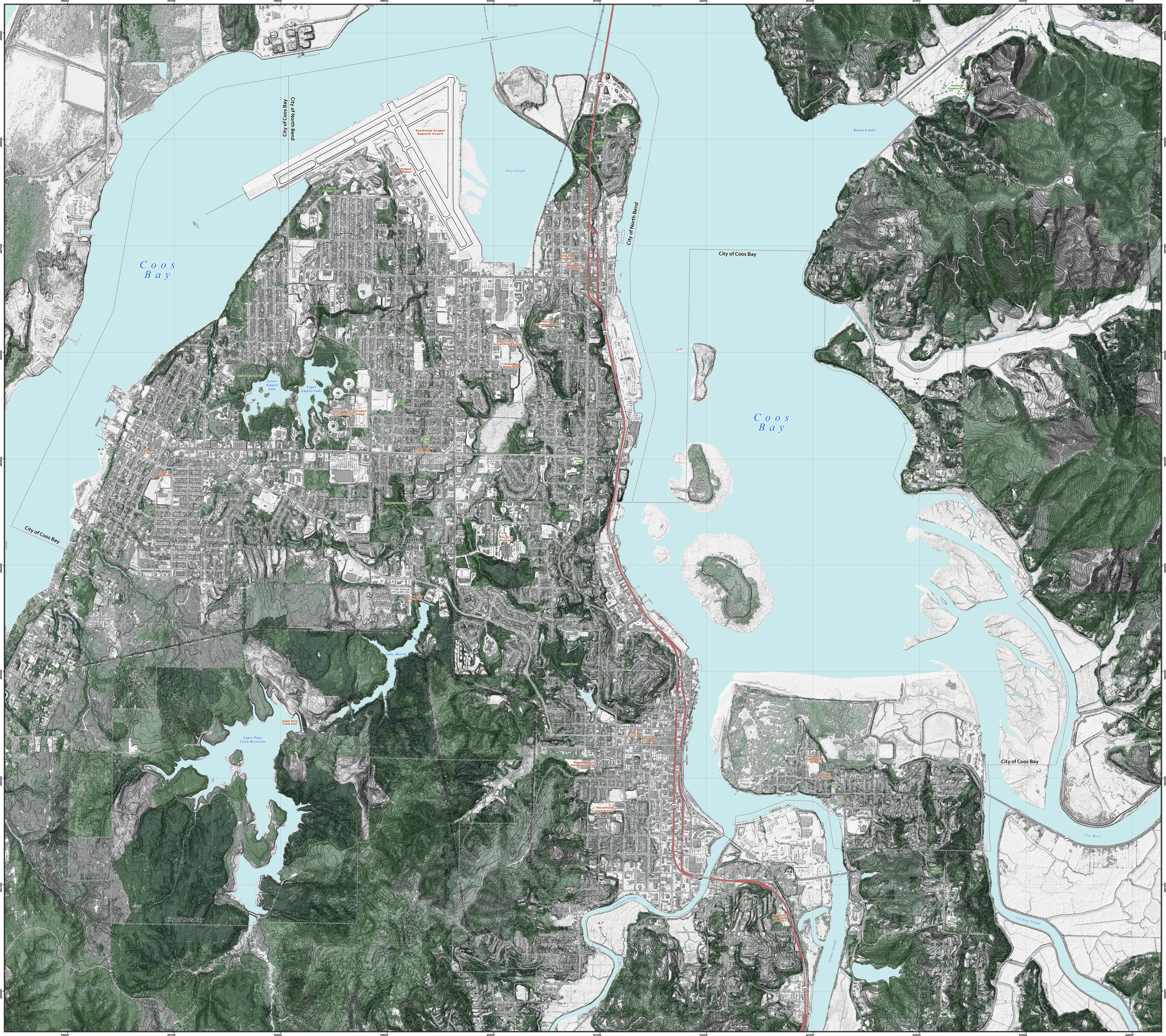


Additional data development by John English and Mathew Tilman, Oregon Department of Geology and Mineral Industries. Map reviewed by Ian. P. Madin, Oregon Department of Geology and Mineral Industries.

All map layers, except those noted below, derived by the Oregon Department of Geology and Mineral Industries from 3-ft-resolution lidar digital elevation models. Lidar flown in 2009 by Watershed Sciences, Portland, Oregon, for the Oregon Lidar Consortium.

City limits, Oregon Department of Transportation, 2009.
Transportation infrastructure, Coos County, 2009.

Projection: Universal Transverse Mercator Zone 10 North.
Horizontal Datum: North American Datum of 1983.
Vertical Datum: North American Vertical Datum of 1988.

**KEY**

Buildings and Structures

Vegetation (shades of green represent relative height)

Contour Lines
20 ft
100 ft

16½°
TRUE NORTH
MAGNETIC NORTH
APPROXIMATE MEAN DECLINATION, 2006

0 500 1,000 2,000 feet
0 125 250 500 meters

SCALE: 1:8,000

**NOTICE**
This map cannot serve as a substitute for site-specific investigations by qualified practitioners. Site-specific data may give results that differ from those shown on the map. The view and conclusions contained in this document are those of the authors and should not be interpreted as necessarily representing the official policies, either expressed or implied, of the U.S. government.

For copies of this publication contact:
**Nature of the Northwest Information Center**
800 NE Oregon Street, #28, Ste. 965
Portland, Oregon 97232
telephone (971) 673-2331
http://www.NatureNW.org

Nature of the Northwest