

## Beverly Beach State Park - M1

Casualty estimates assume a MODERATE WALK travel speed (4 ft per second)

**A.**

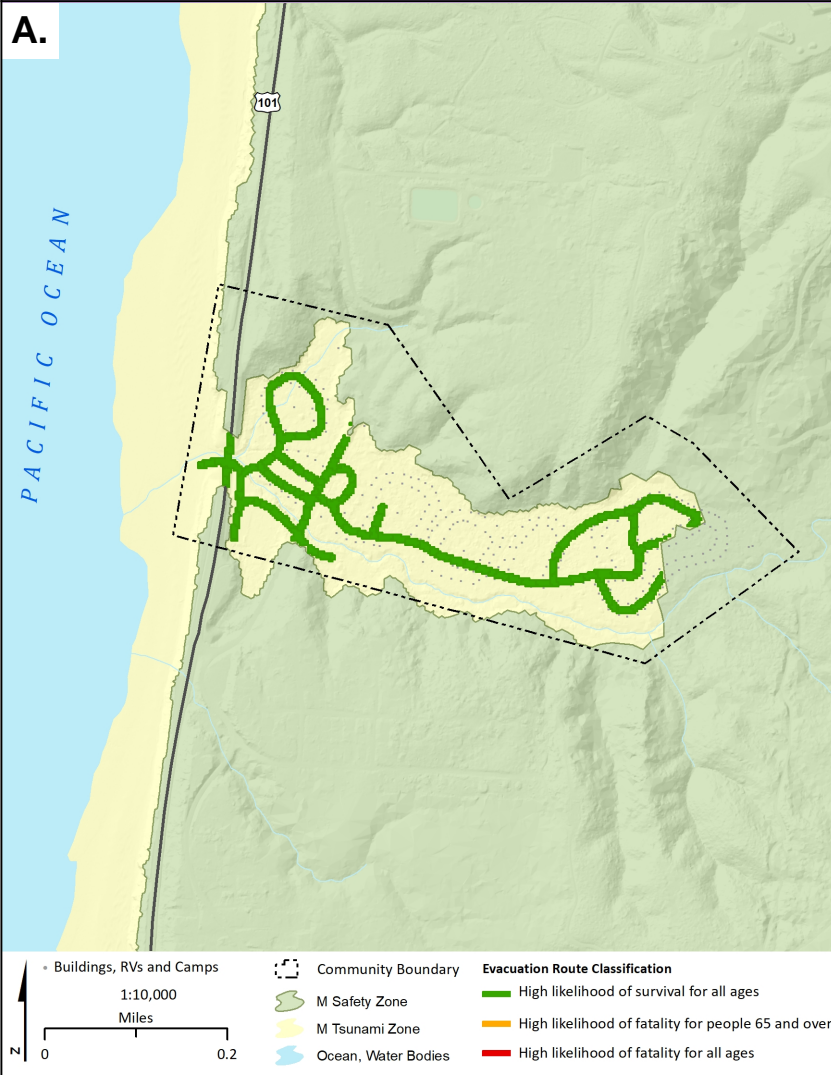

**B.**

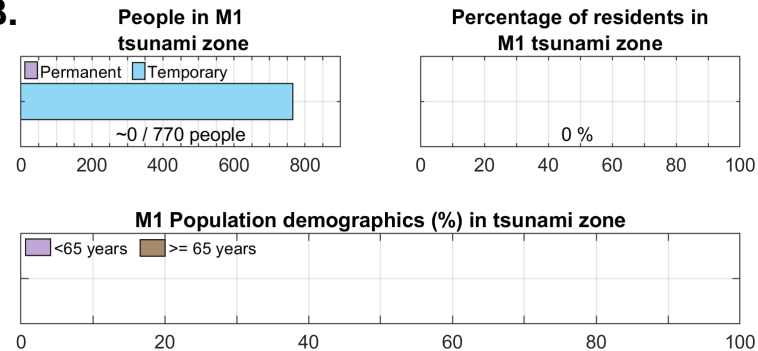

**C.**

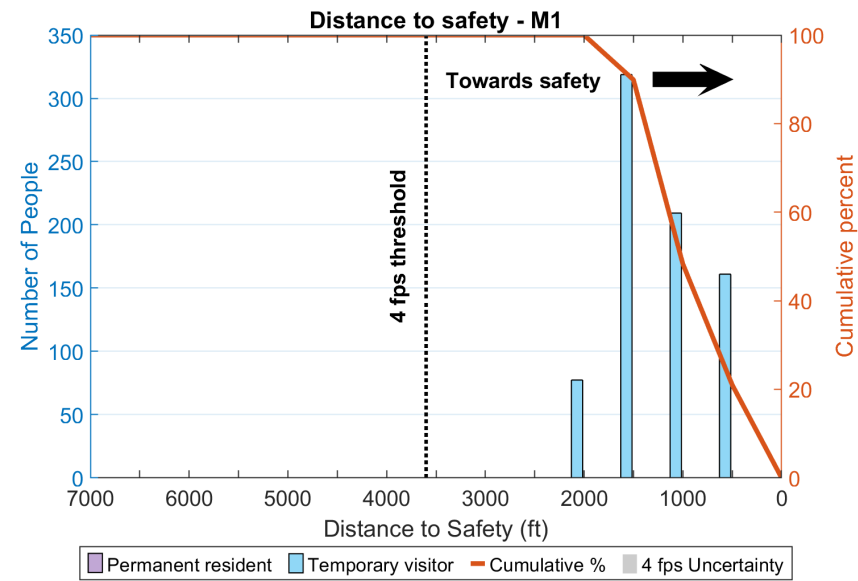

**D.**

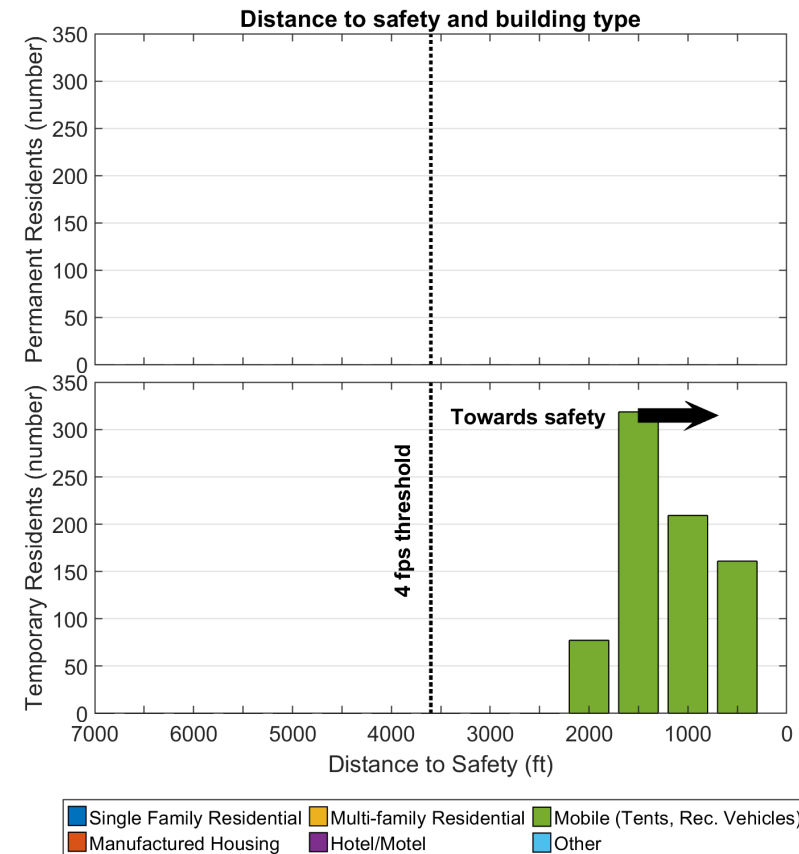

**E.**

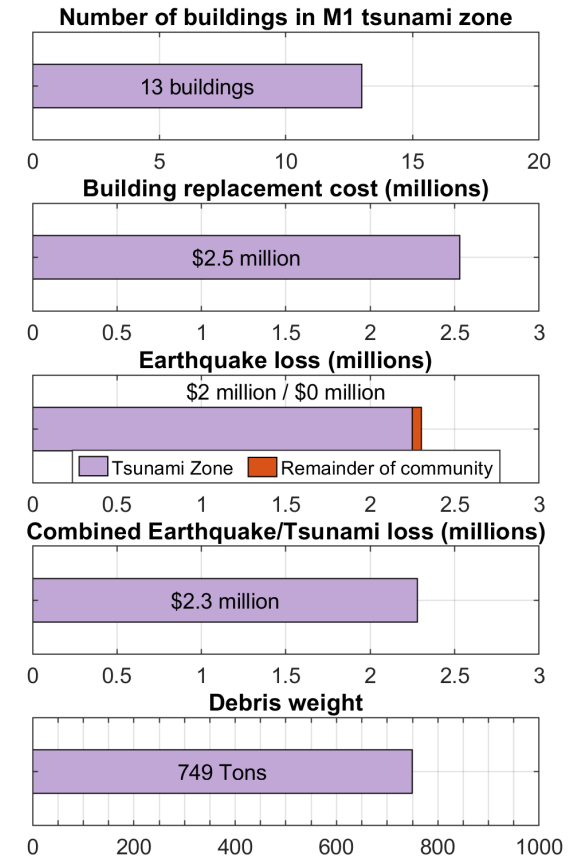

**F.**

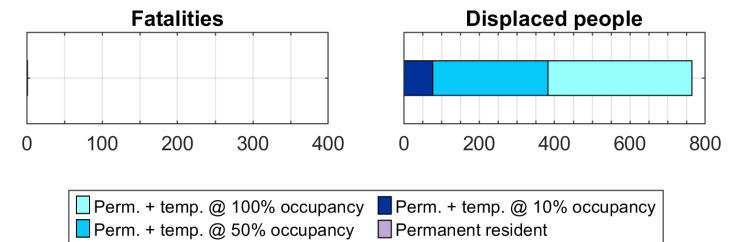

Description	Total
Earthquake Injuries (Entire Community)	0
Tsunami Injuries - Permanent + Temporary	0
Tsunami Fatalities - Permanent	0
Tsunami Fatalities - Temporary @ ~100% occupancy	1
Displaced Population - Permanent	0
Displaced Population - Permanent + Temporary	765

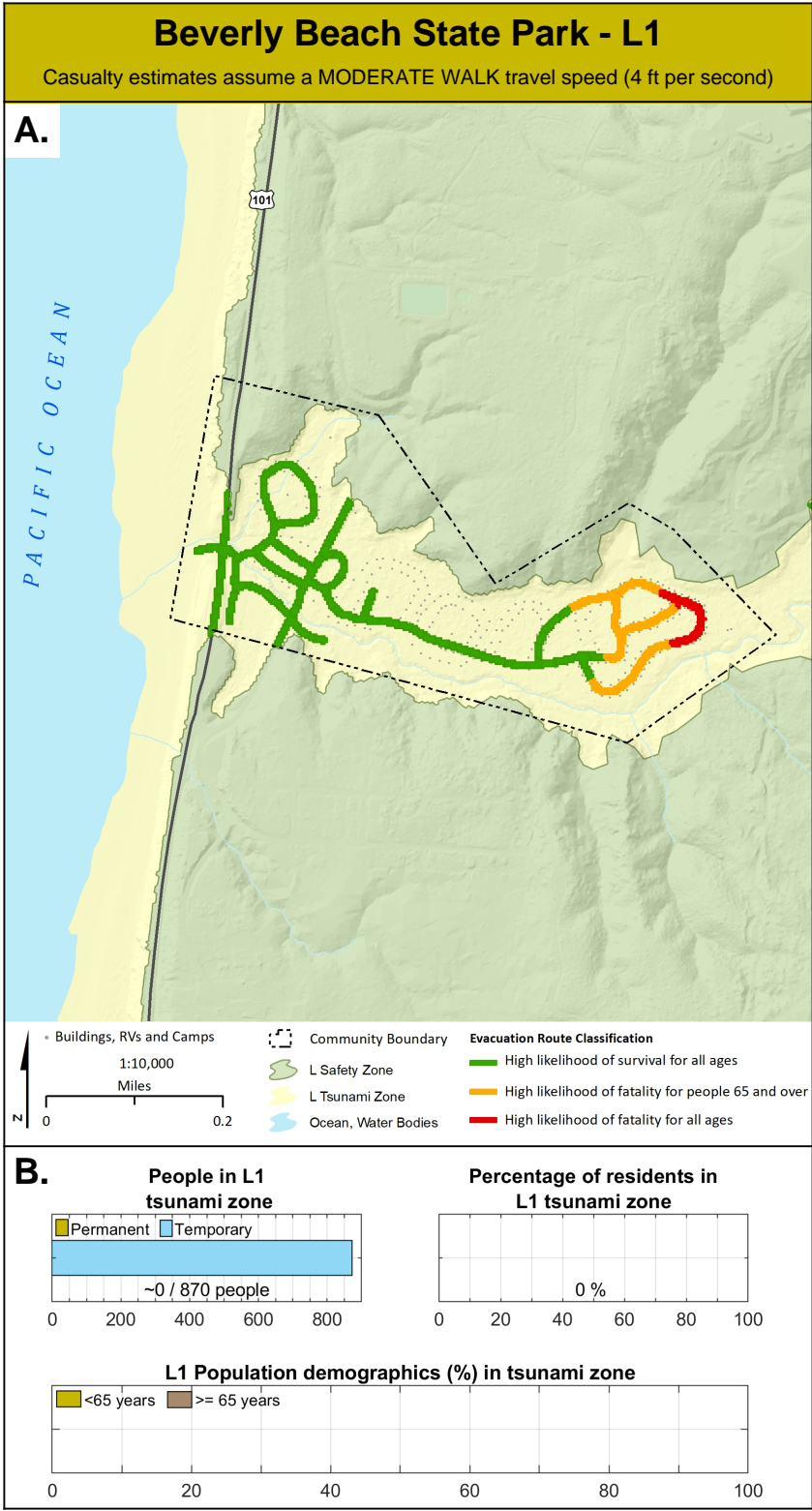





Newport - M1

Casualty estimates assume a MODERATE WALK travel speed (4 ft per second)

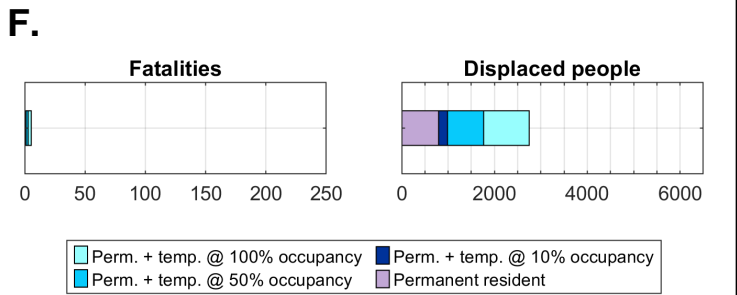
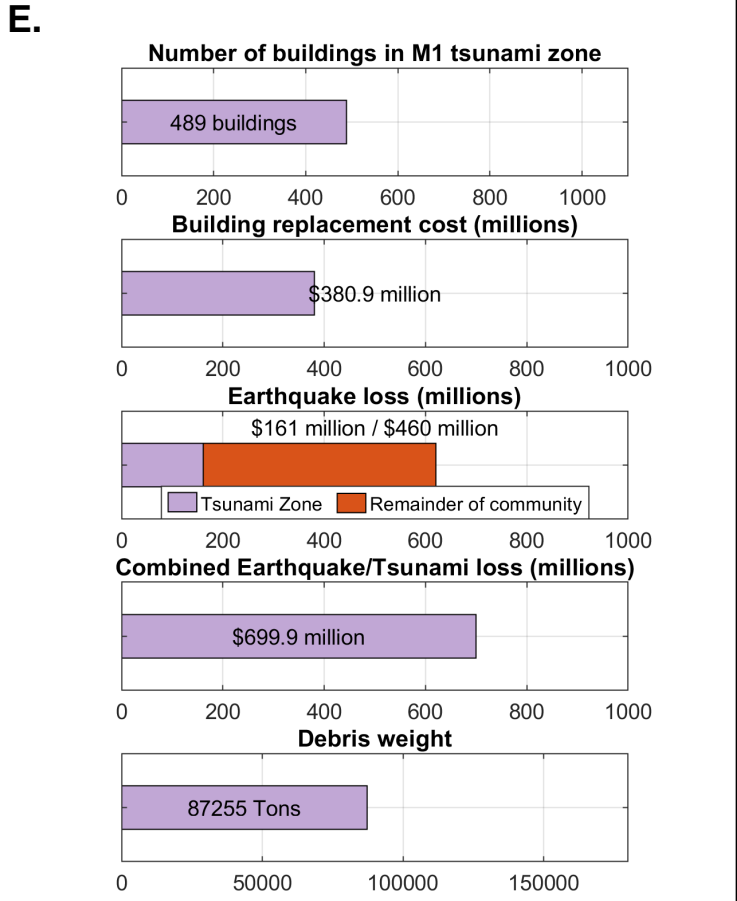
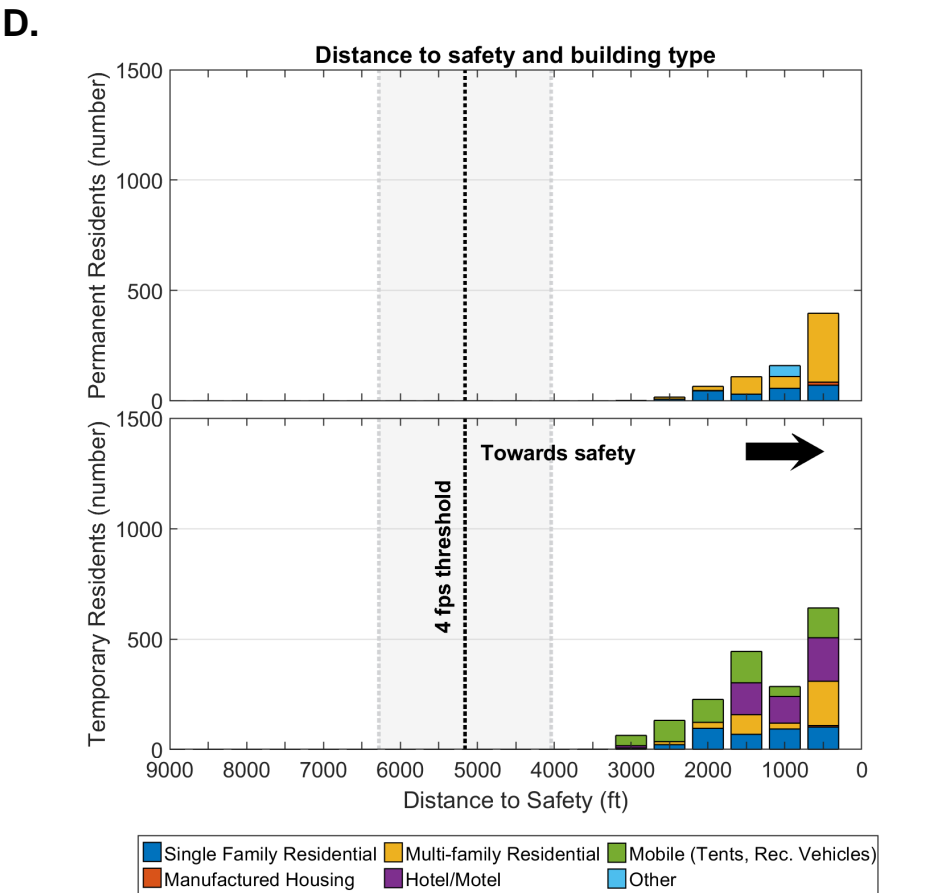
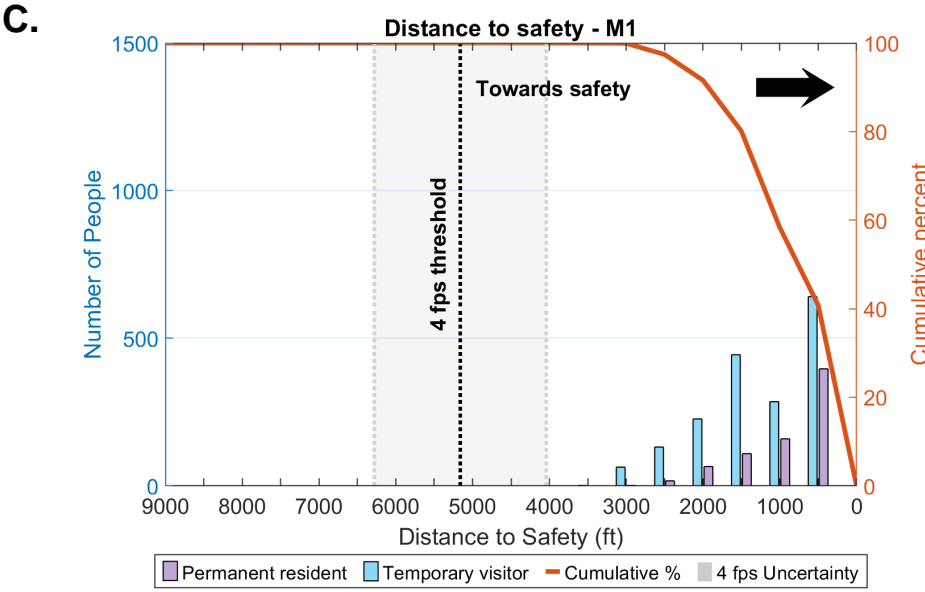
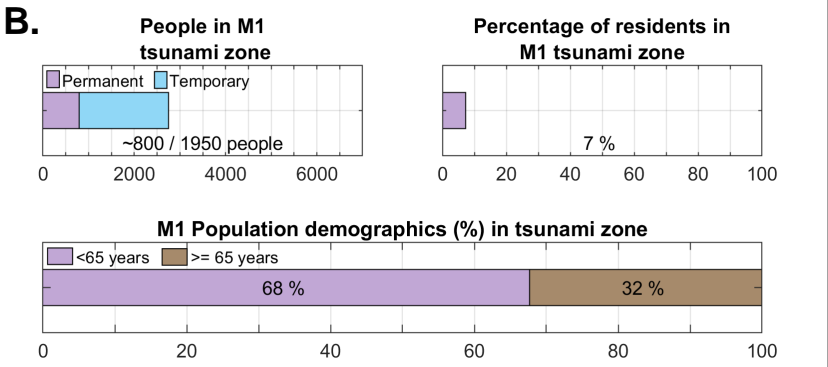
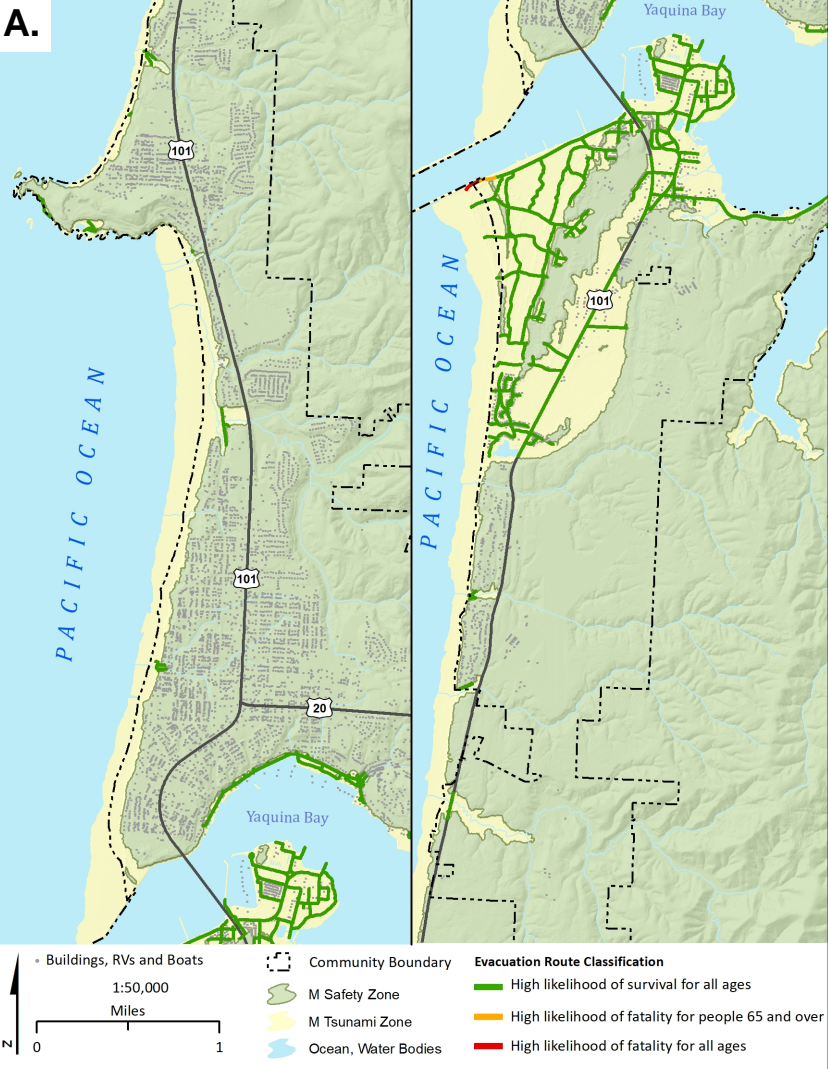

Description	Total
Earthquake Injuries (Entire Community)	307
Tsunami Injuries - Permanent + Temporary	1
Tsunami Fatalities - Permanent	1
Tsunami Fatalities - Temporary @ ~100% occupancy	5
Displaced Population - Permanent	796
Displaced Population - Permanent + Temporary	2,743

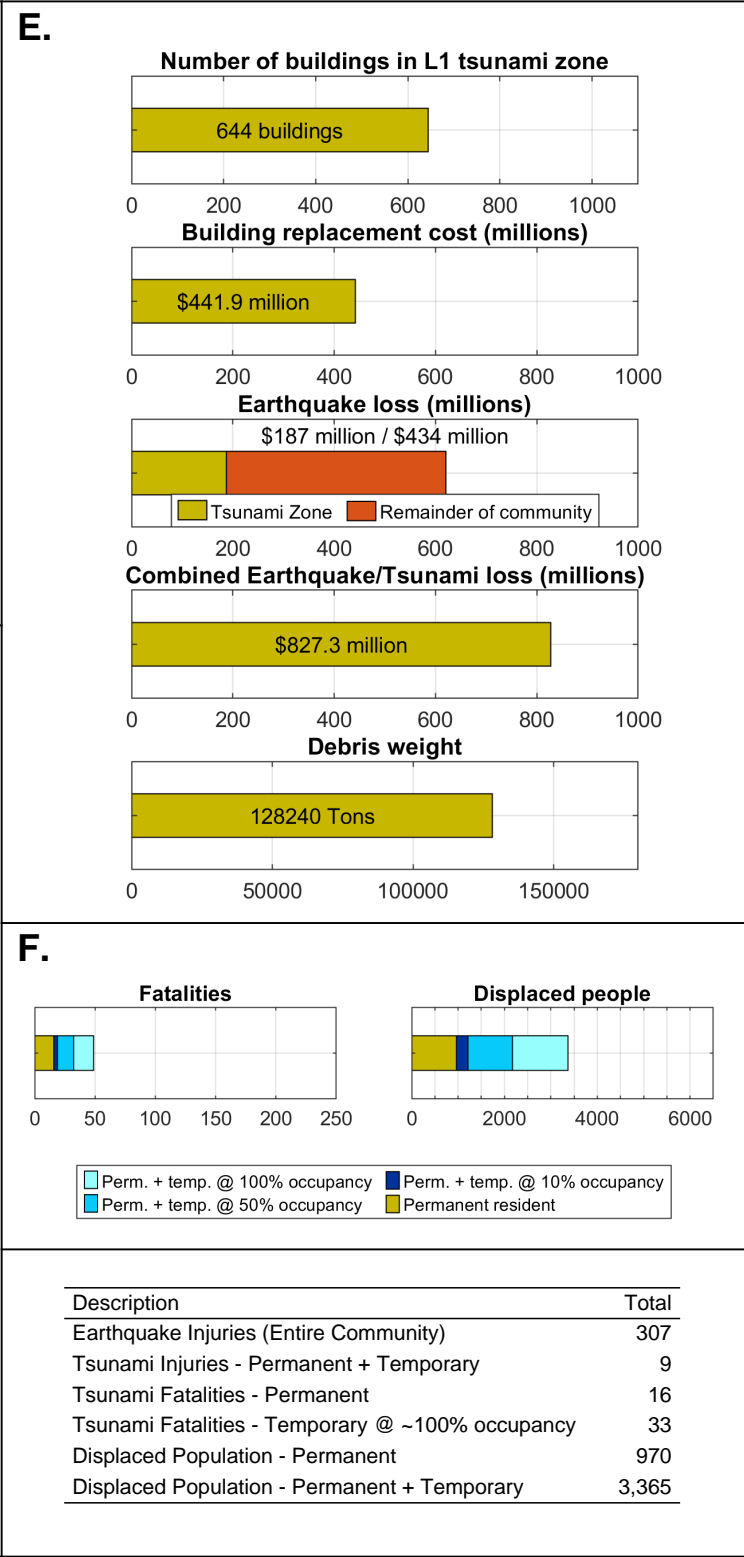
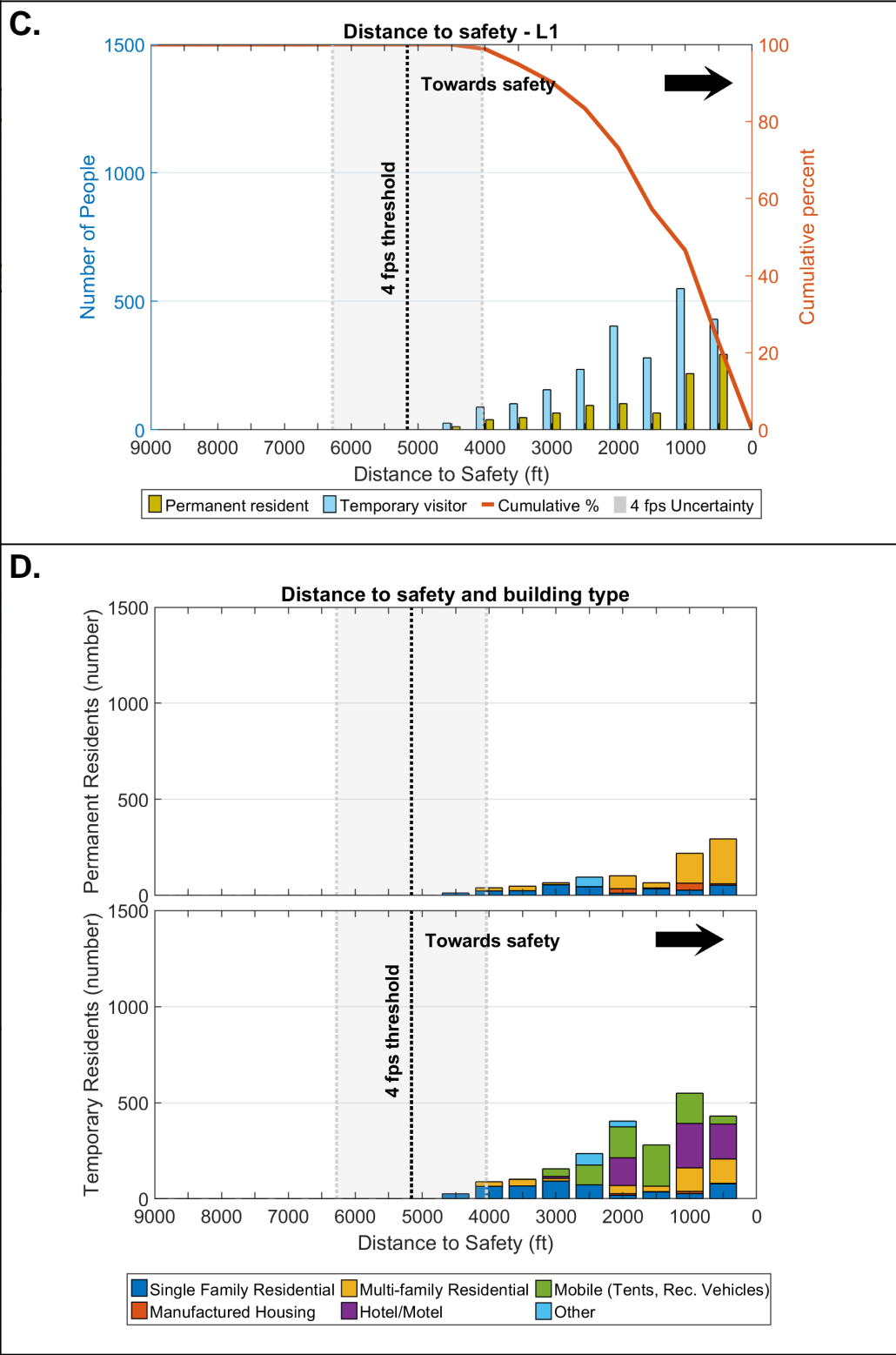
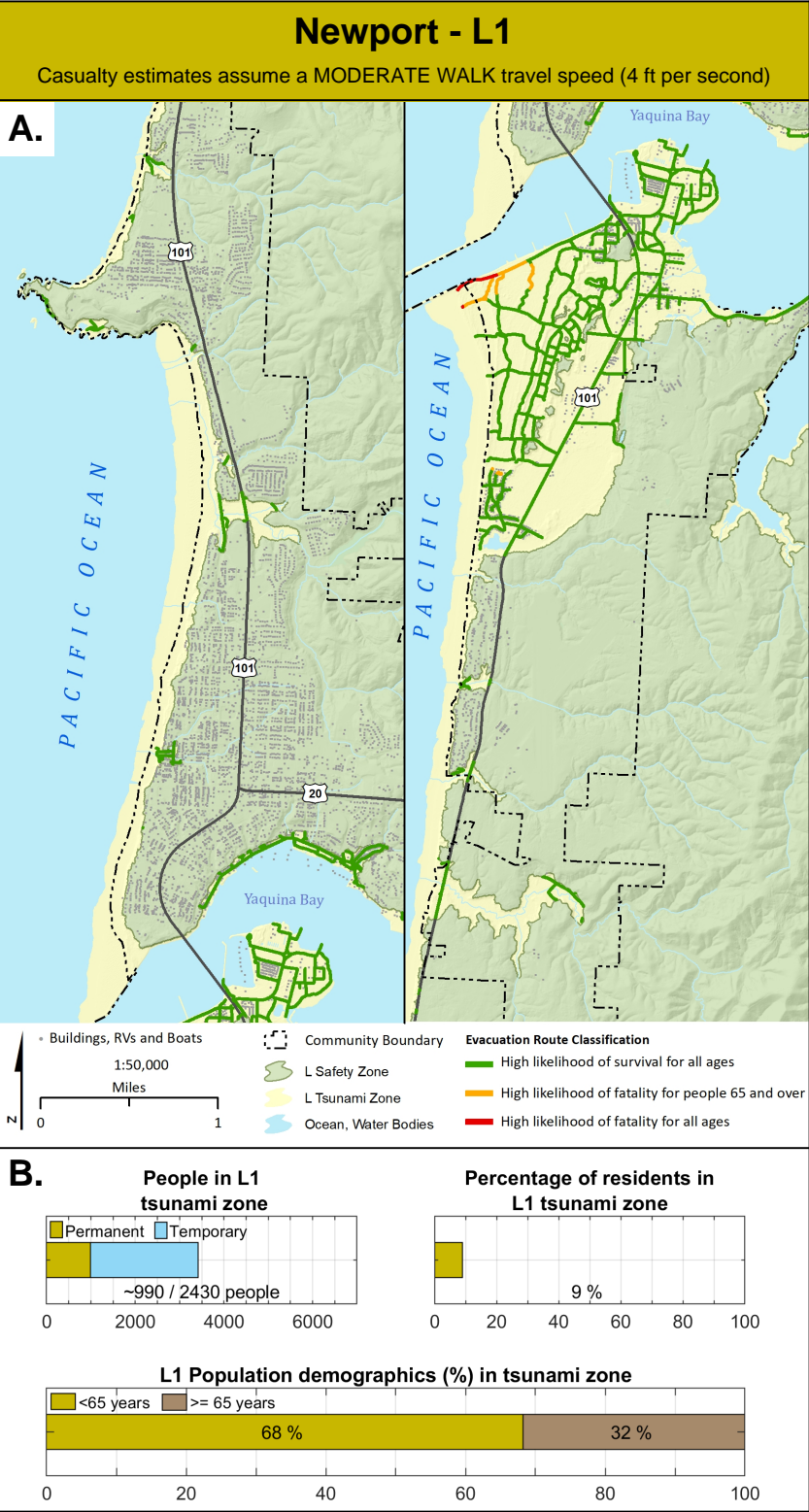



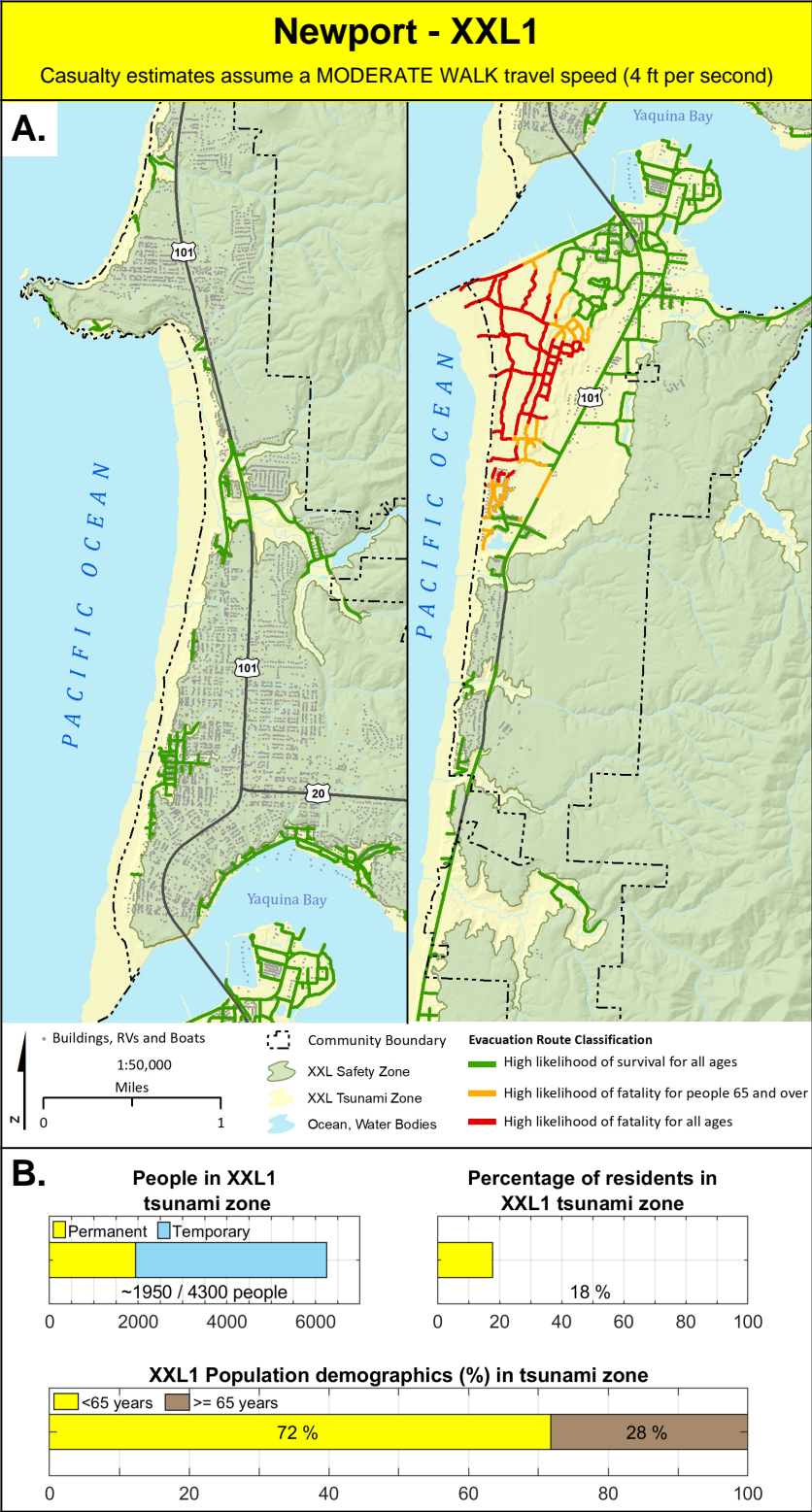

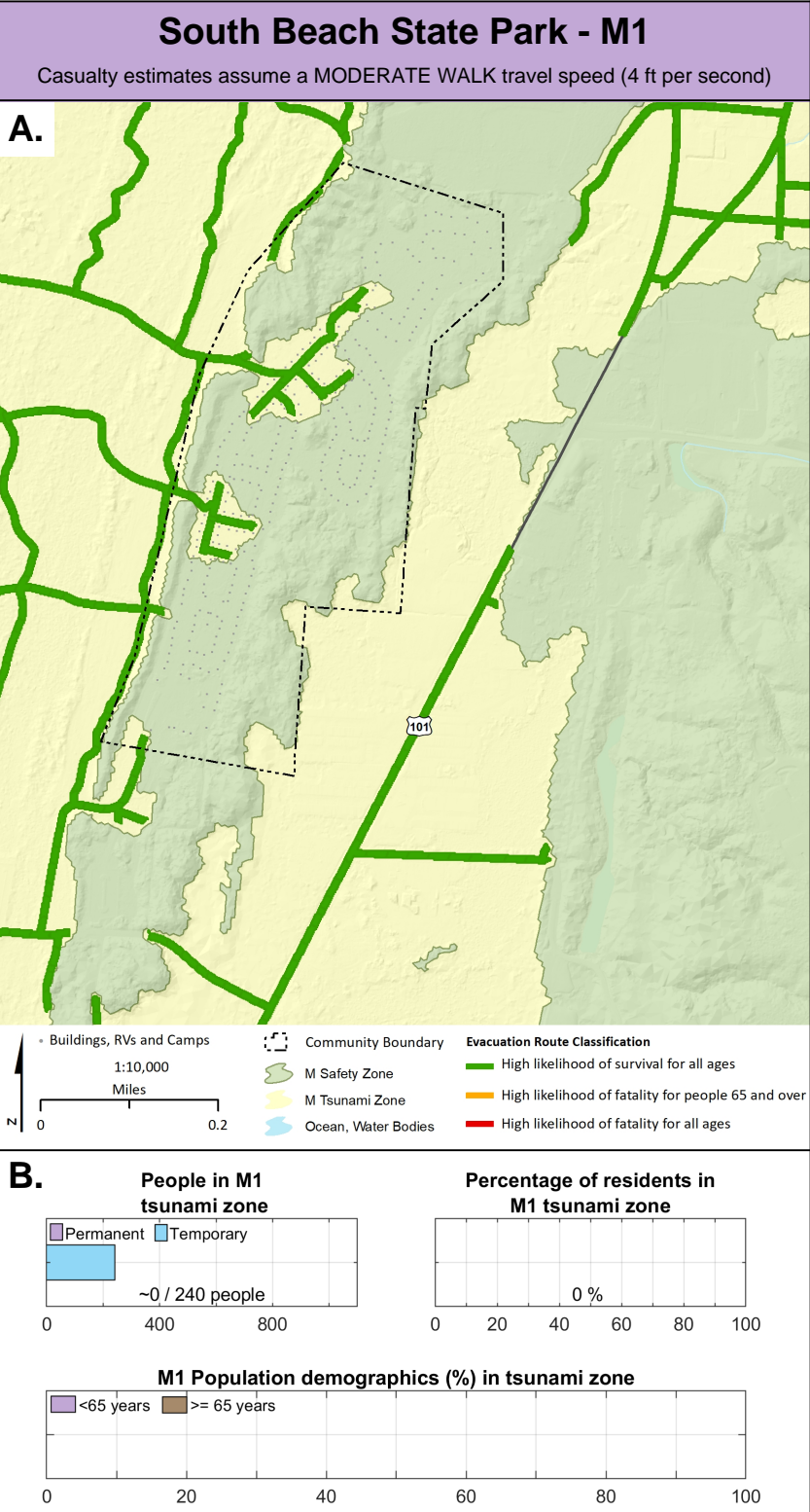



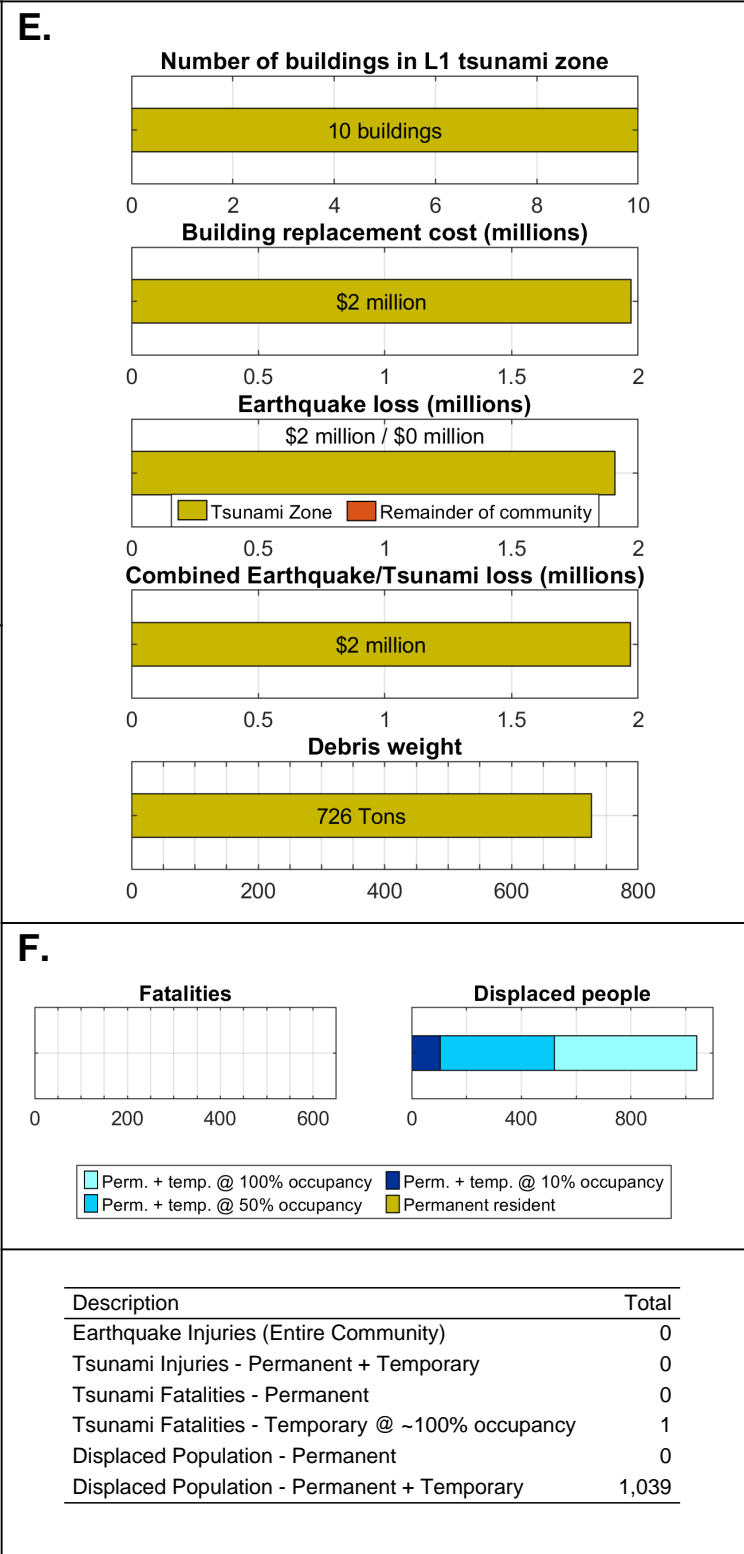
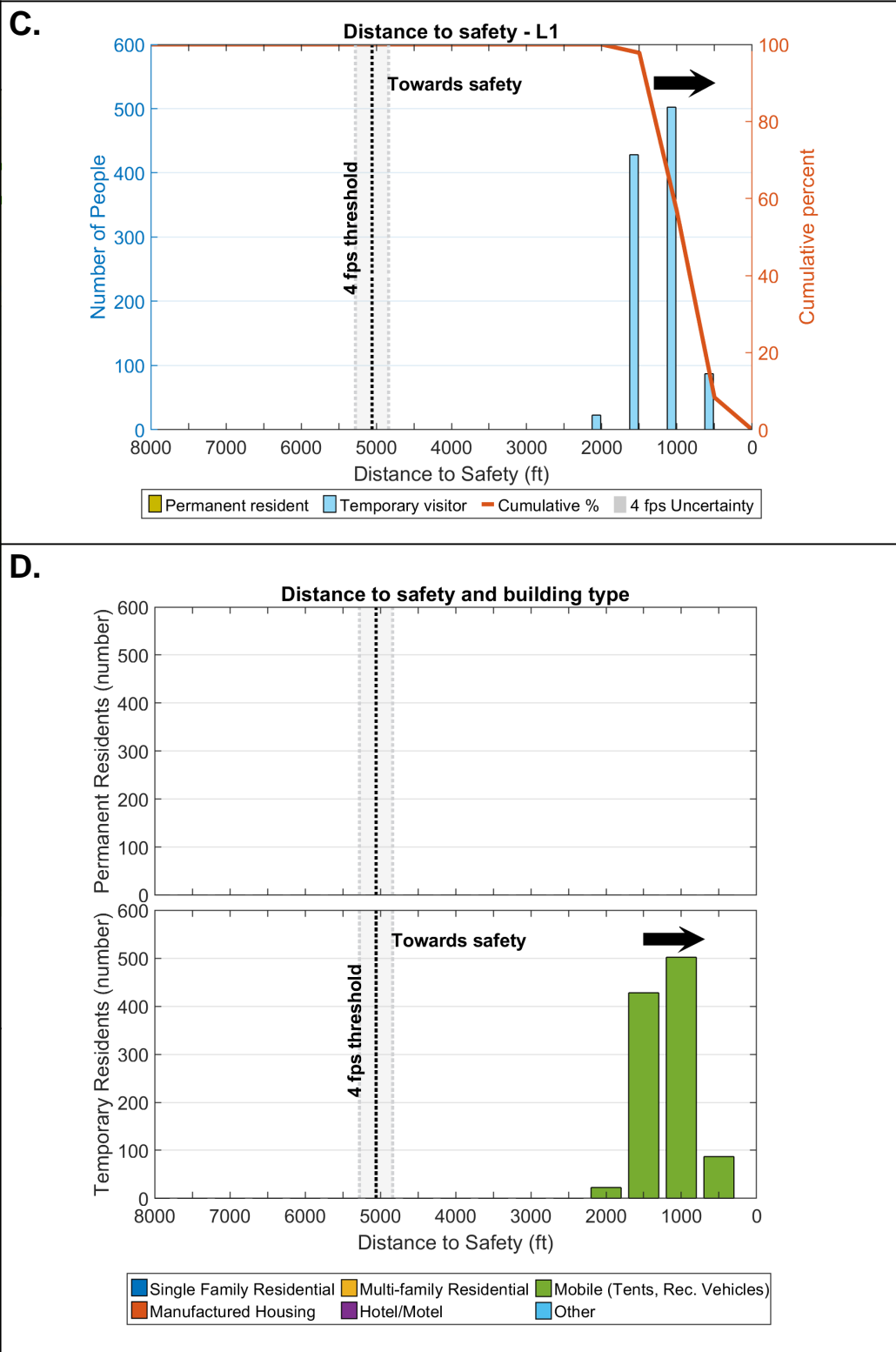
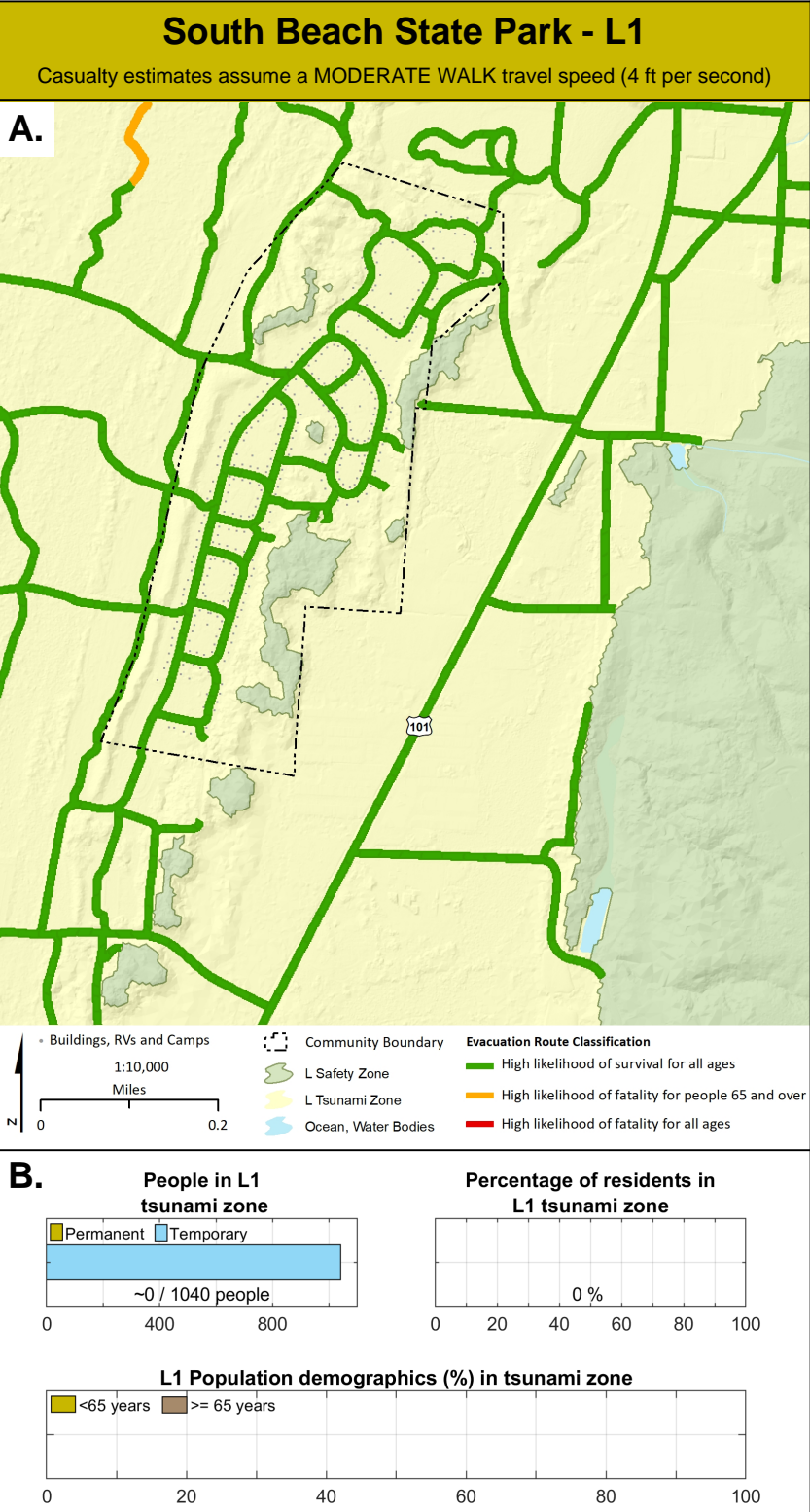



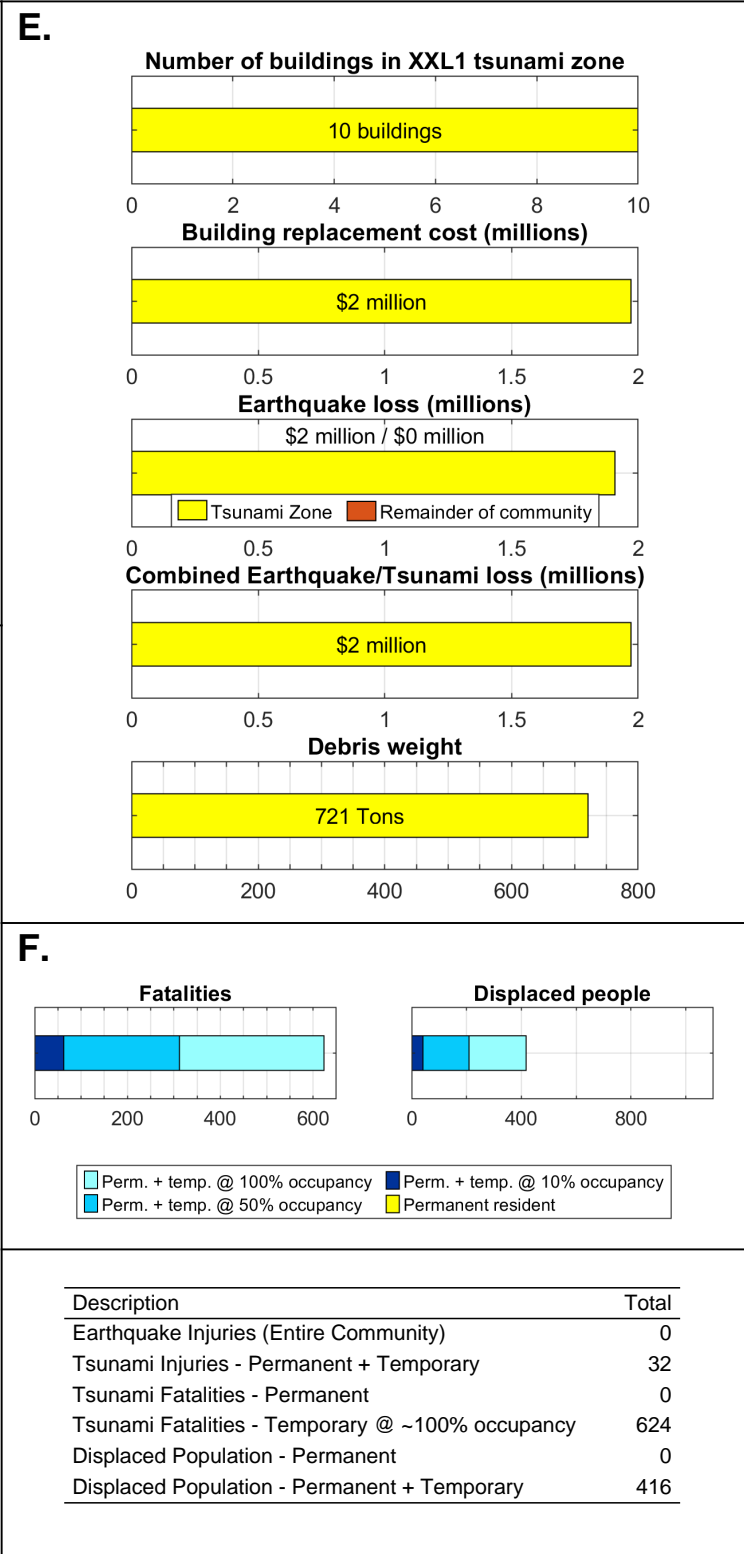
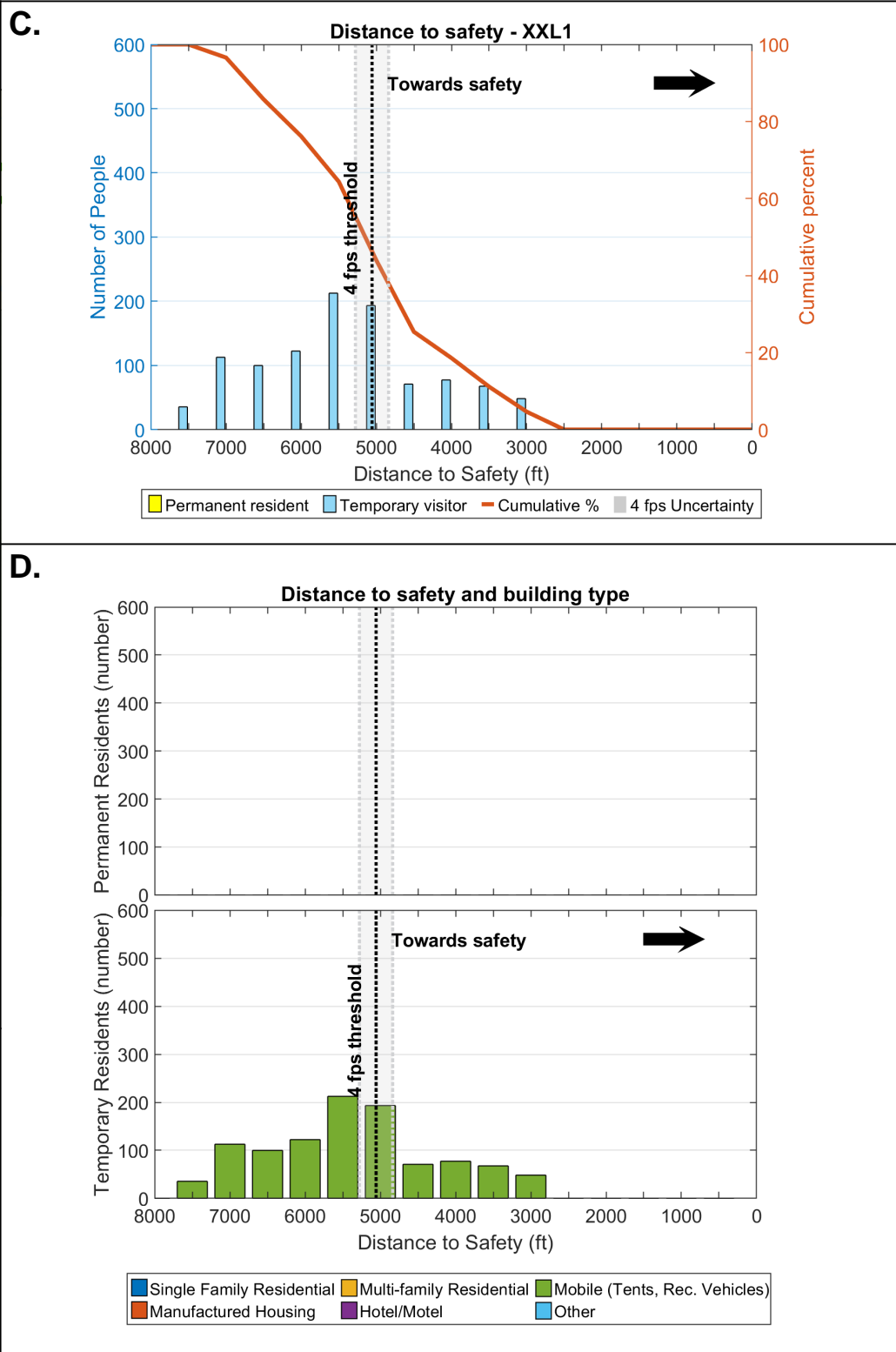
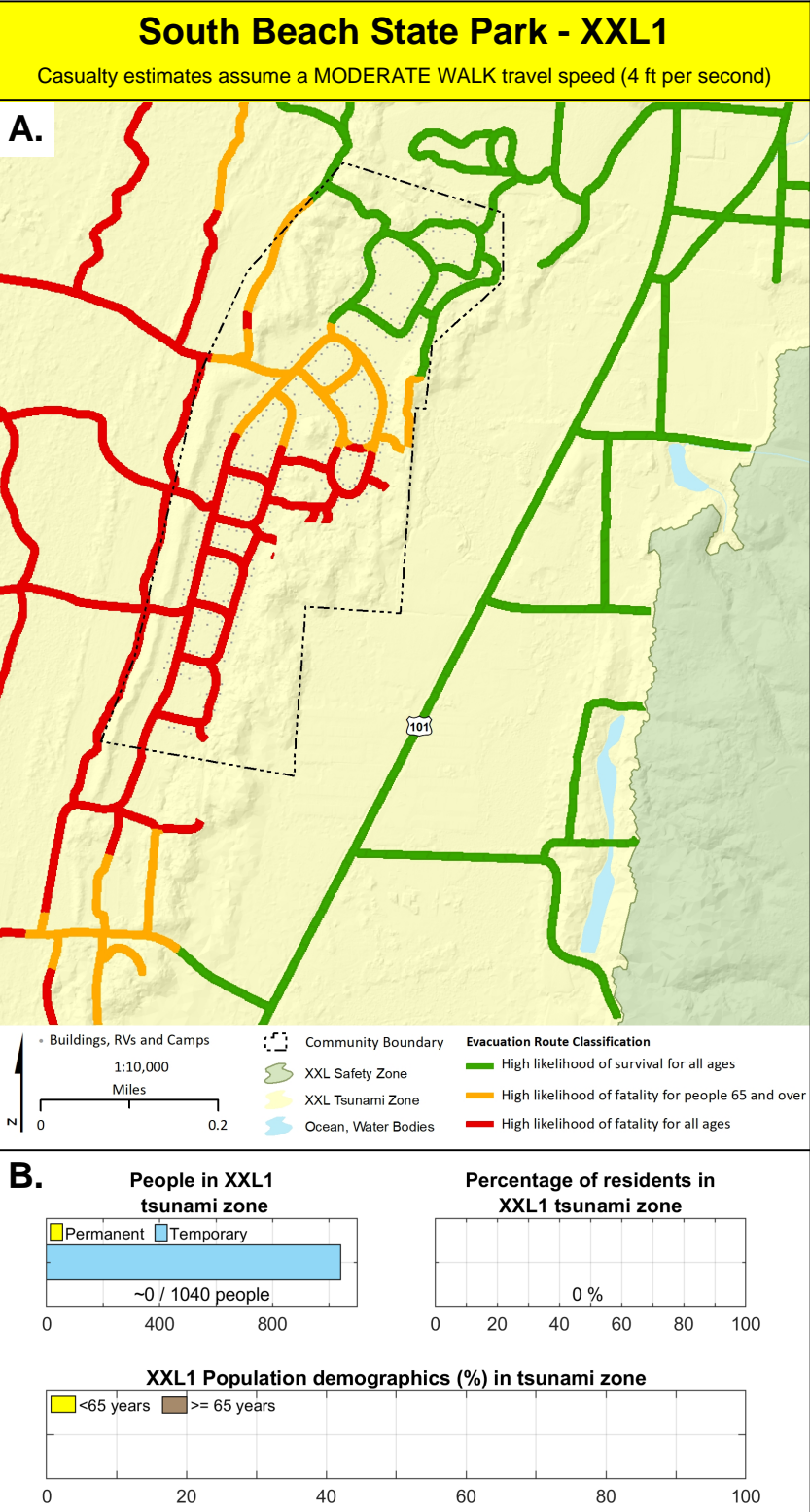

Toledo - M1

Casualty estimates assume a MODERATE WALK travel speed (4 ft per second)

A.

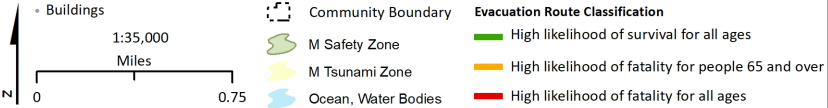
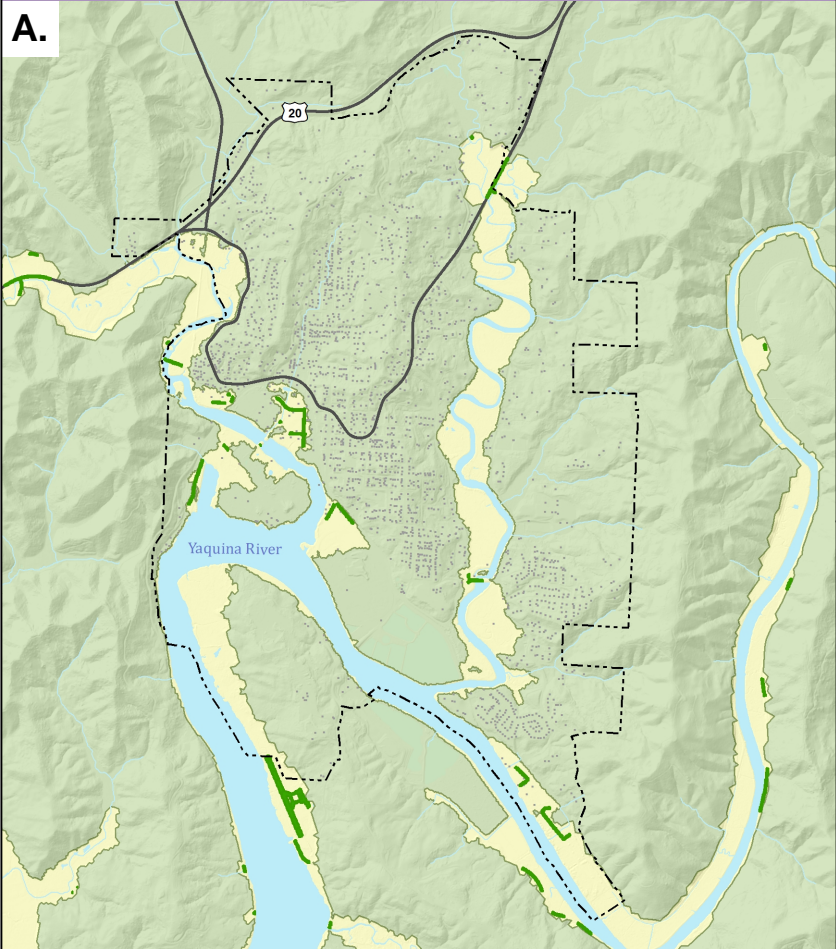

B.

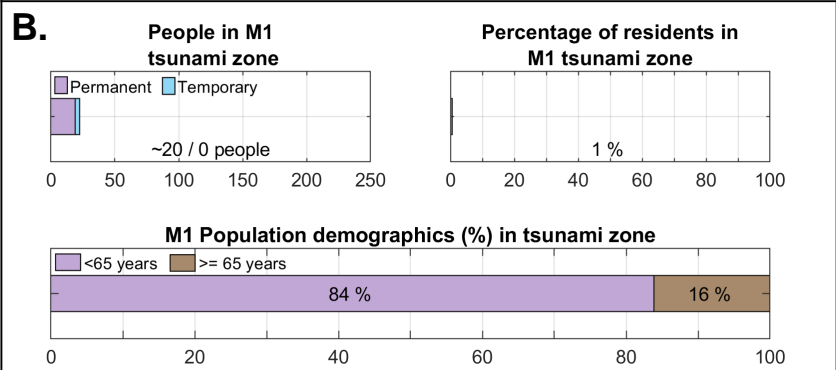

C.

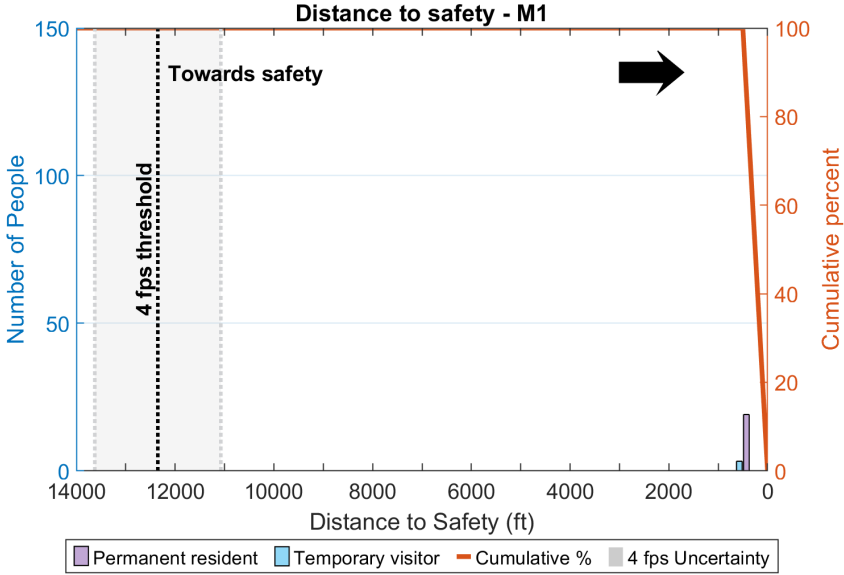

D.

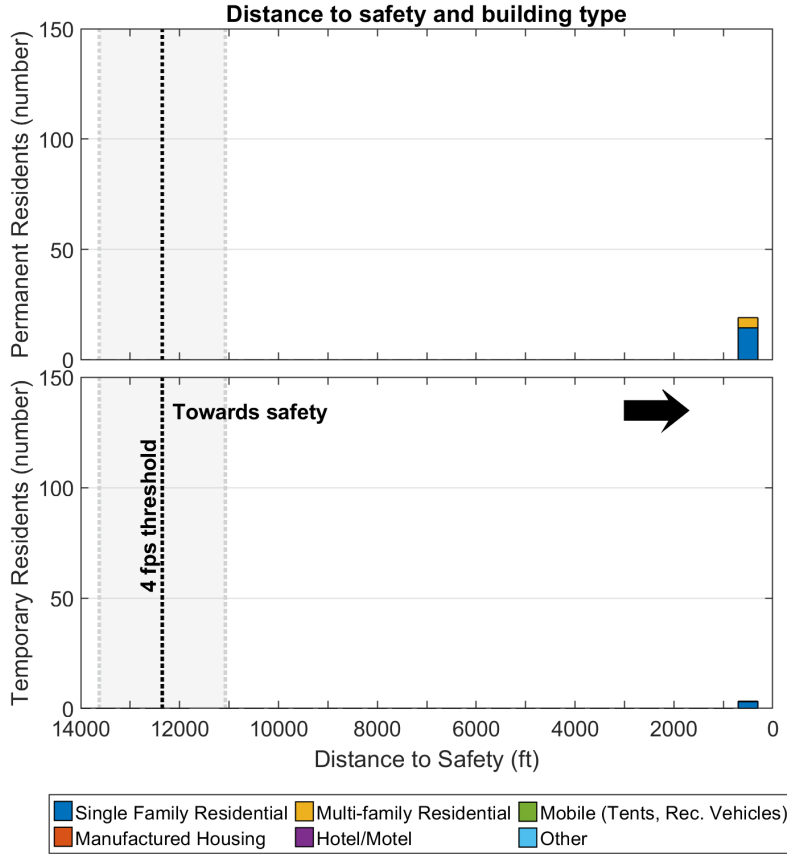

E.

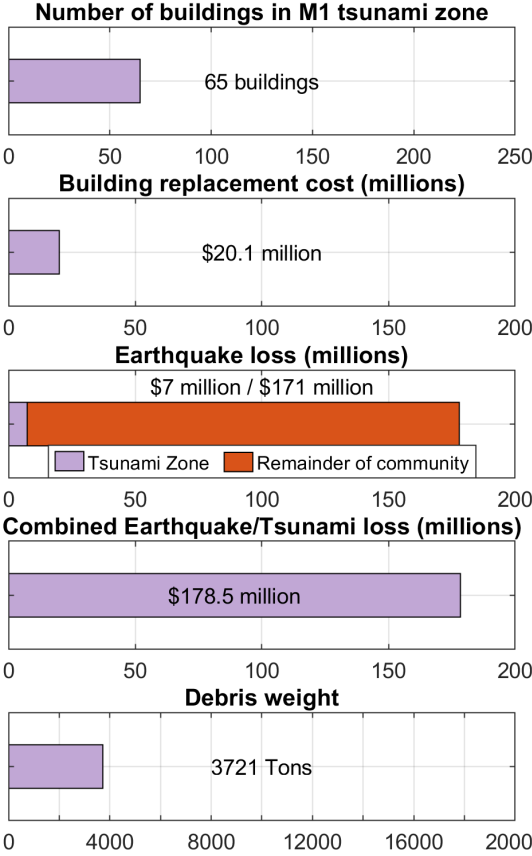

F.

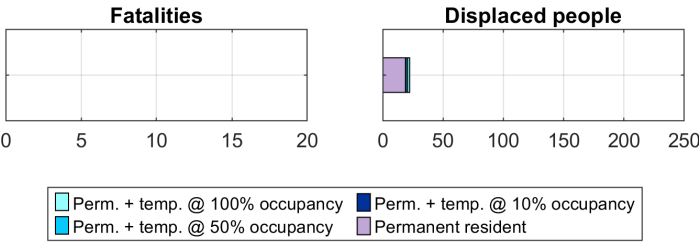

Description	Total
Earthquake Injuries (Entire Community)	83
Tsunami Injuries - Permanent + Temporary	0
Tsunami Fatalities - Permanent	0
Tsunami Fatalities - Temporary @ ~100% occupancy	0
Displaced Population - Permanent	19
Displaced Population - Permanent + Temporary	22



Toledo - L1

Casualty estimates assume a MODERATE WALK travel speed (4 ft per second)

A.

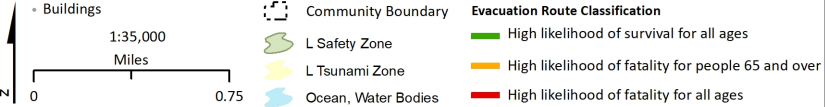
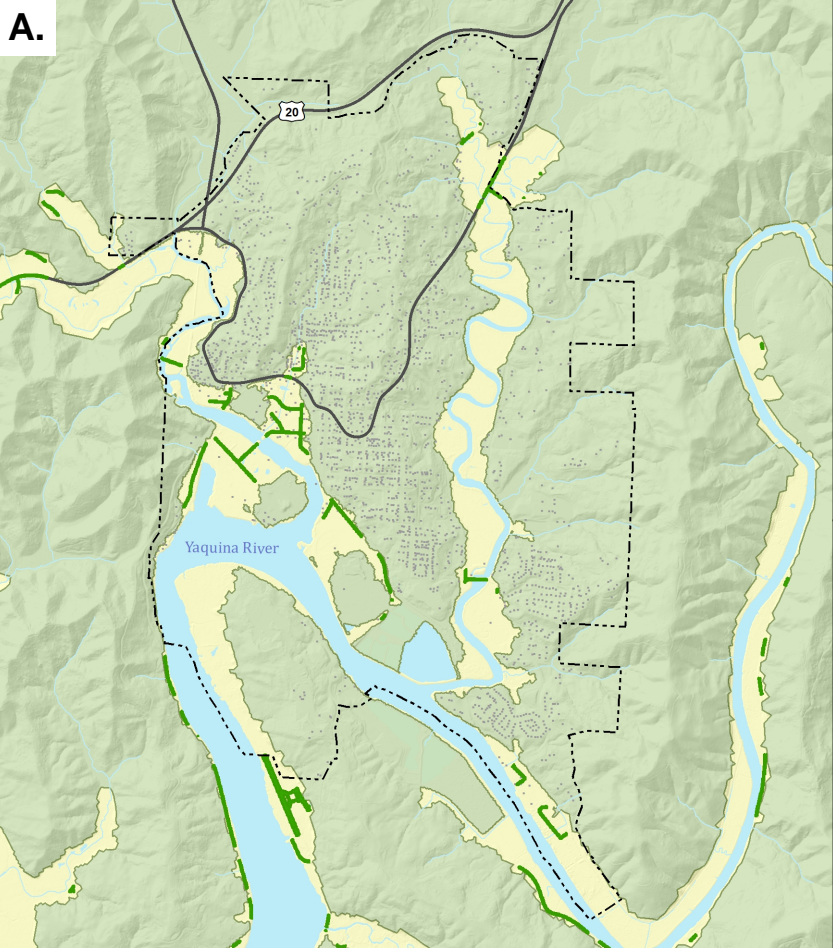

B.

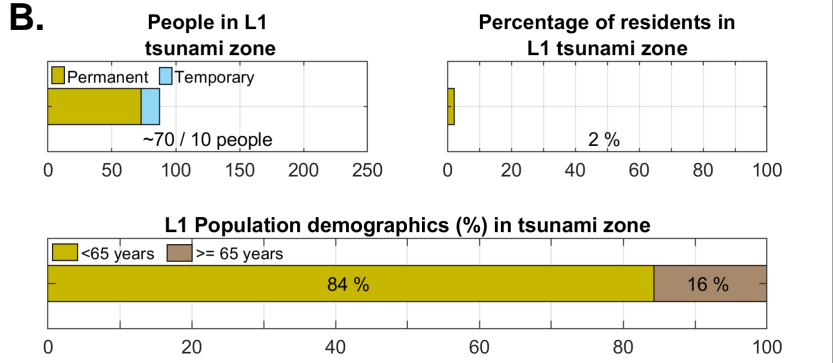

C.

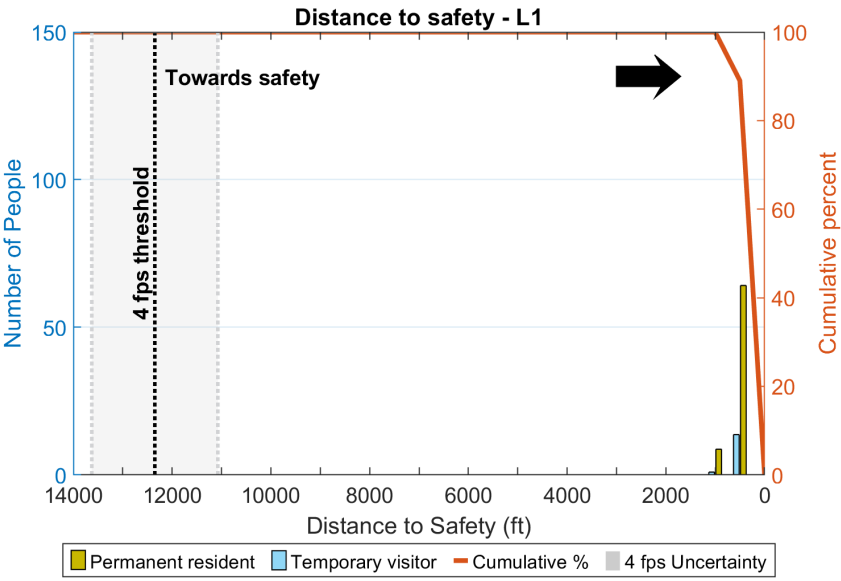

D.

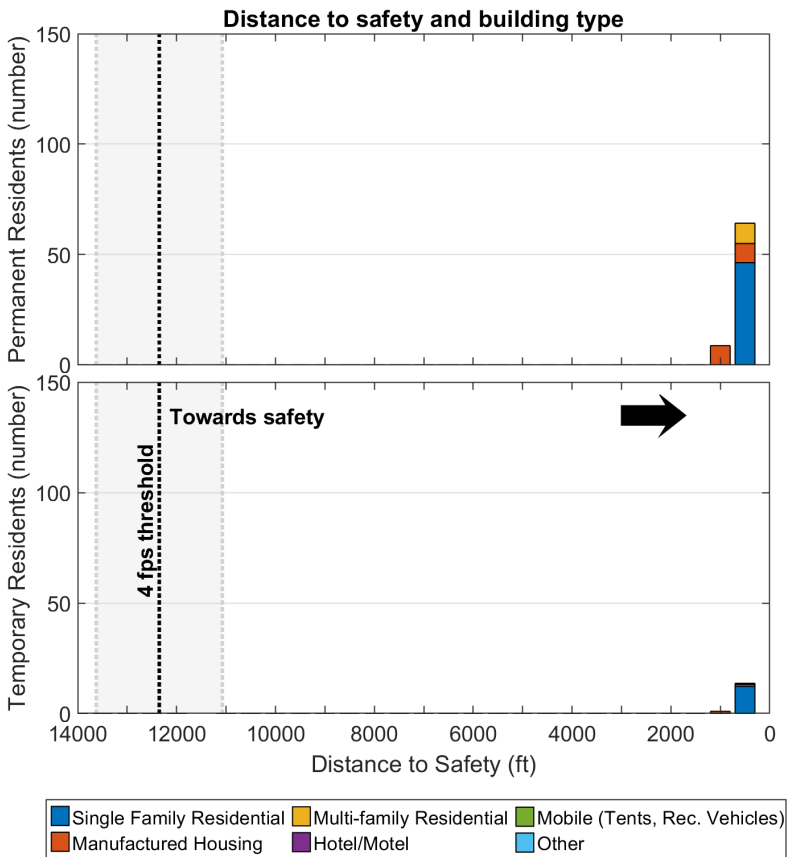

E.

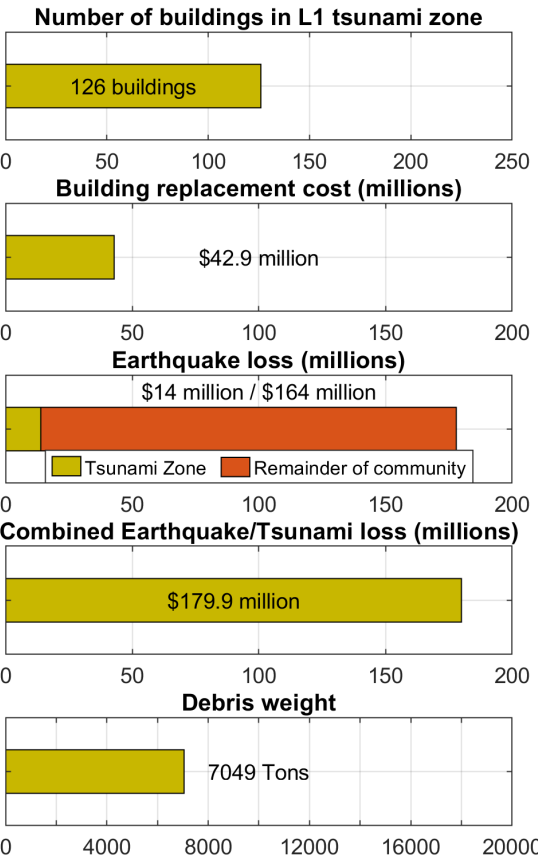

F.

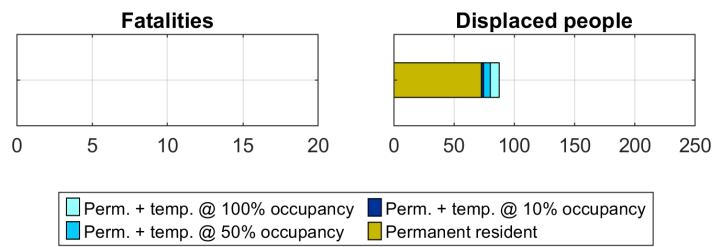

Description	Total
Earthquake Injuries (Entire Community)	83
Tsunami Injuries - Permanent + Temporary	0
Tsunami Fatalities - Permanent	0
Tsunami Fatalities - Temporary @ ~100% occupancy	0
Displaced Population - Permanent	73
Displaced Population - Permanent + Temporary	87





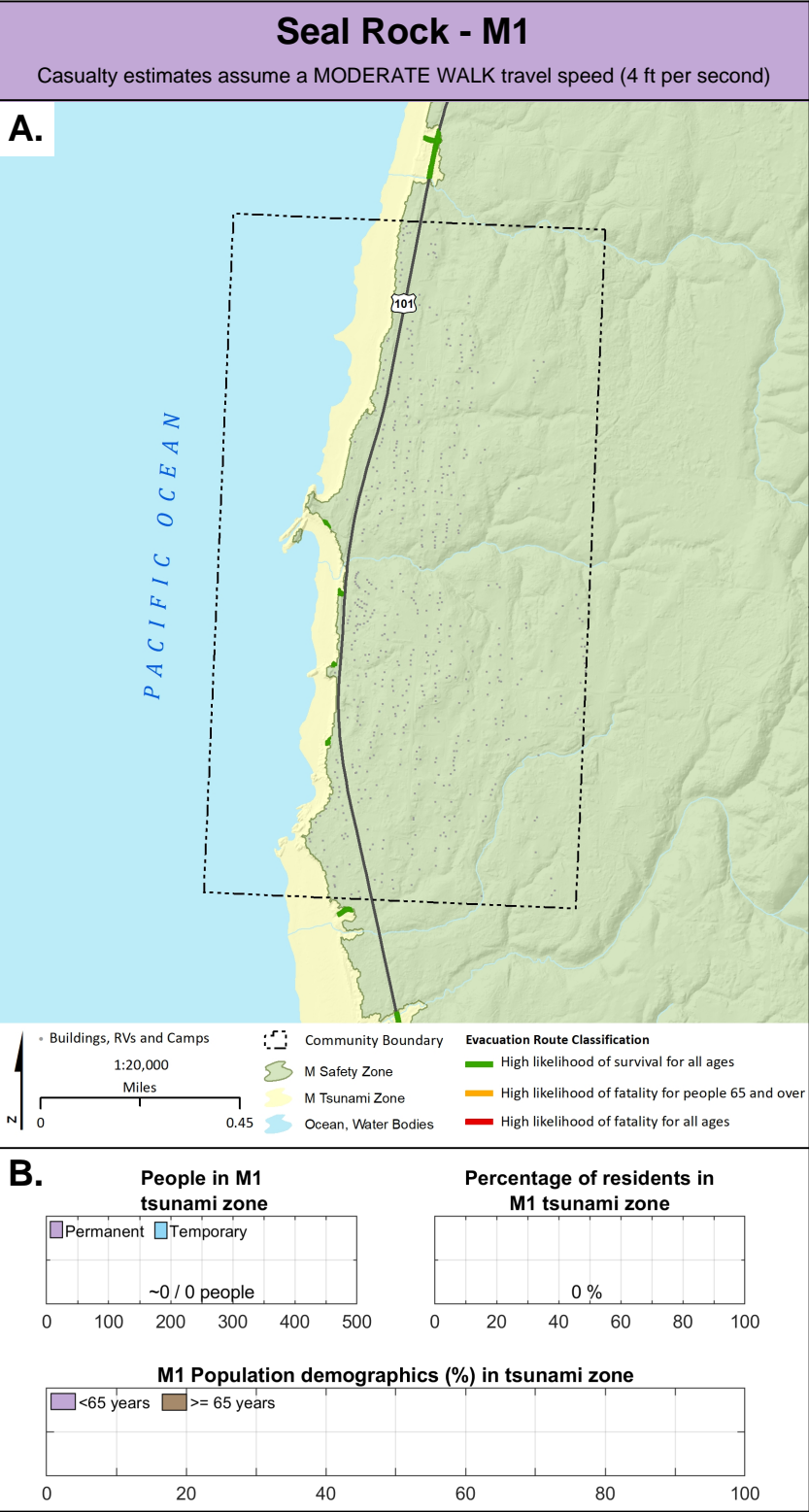

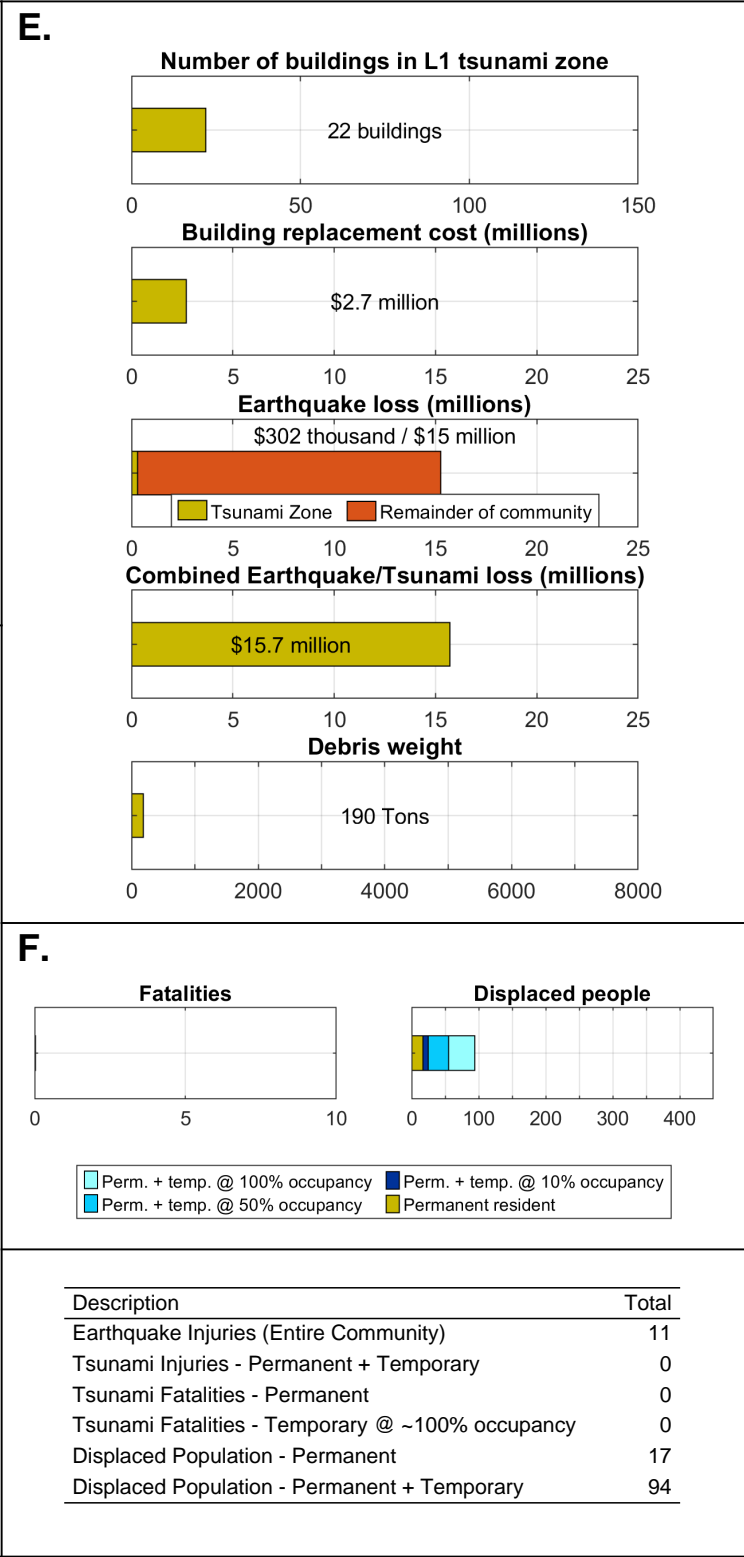
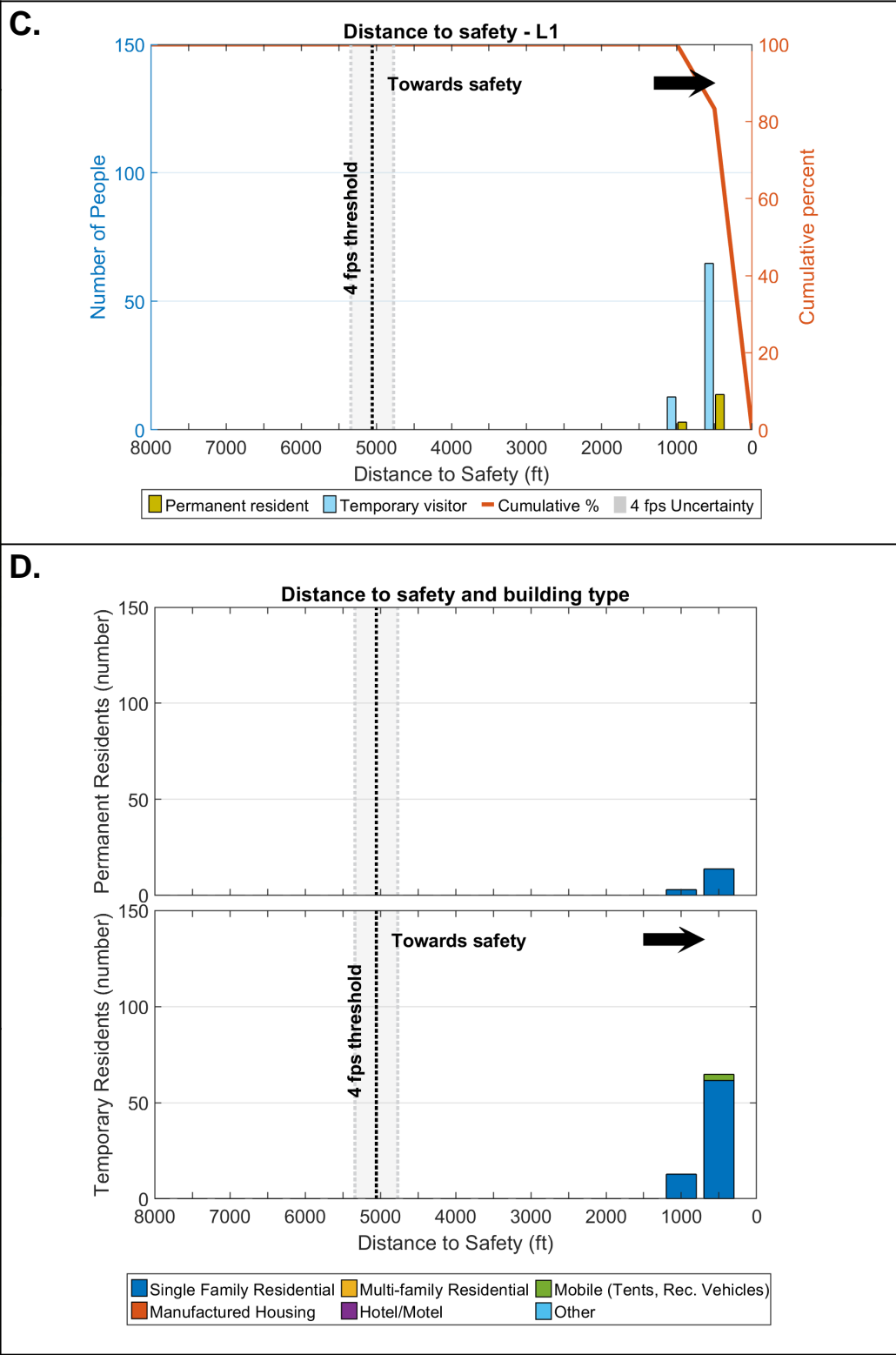
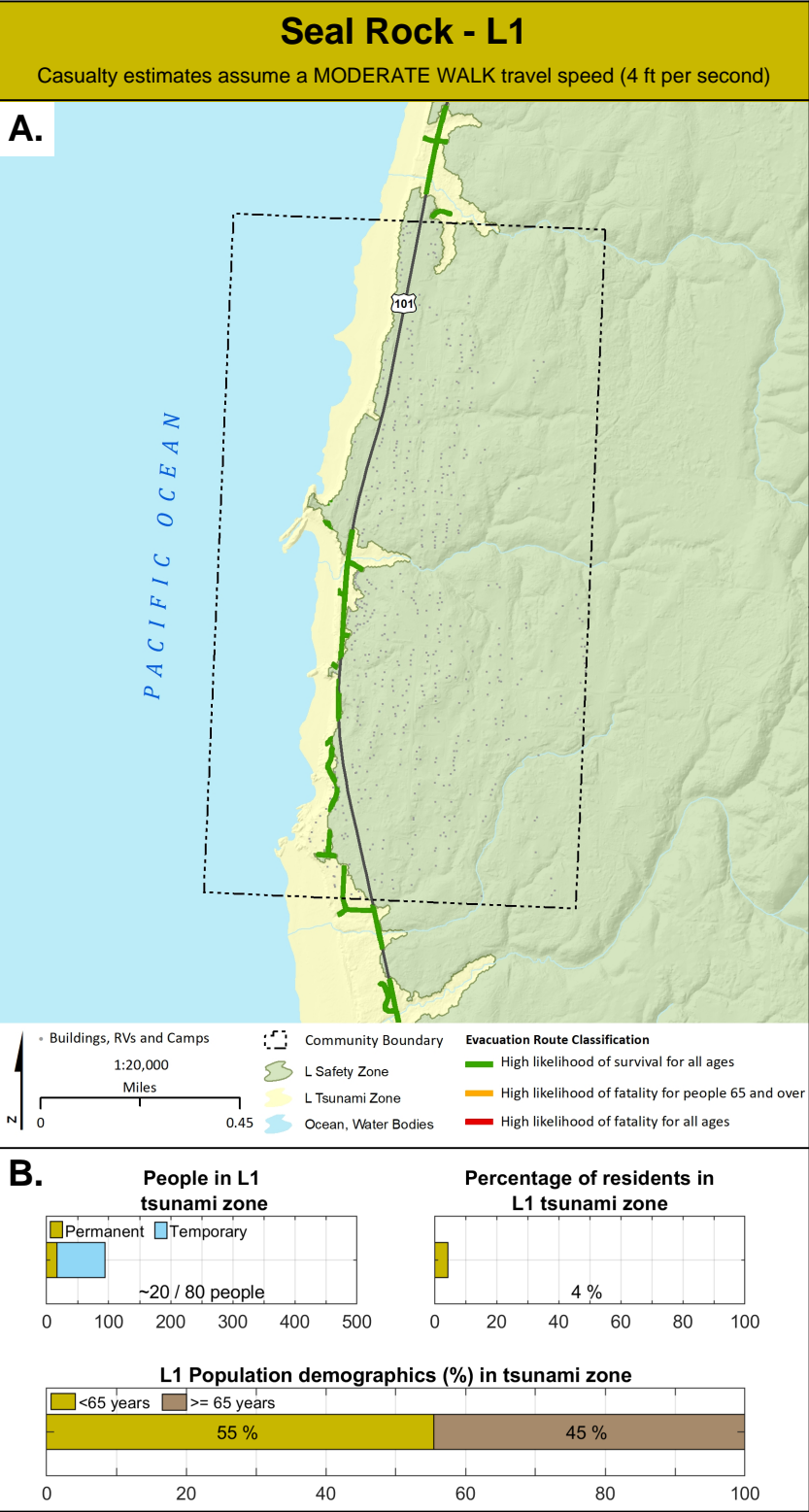



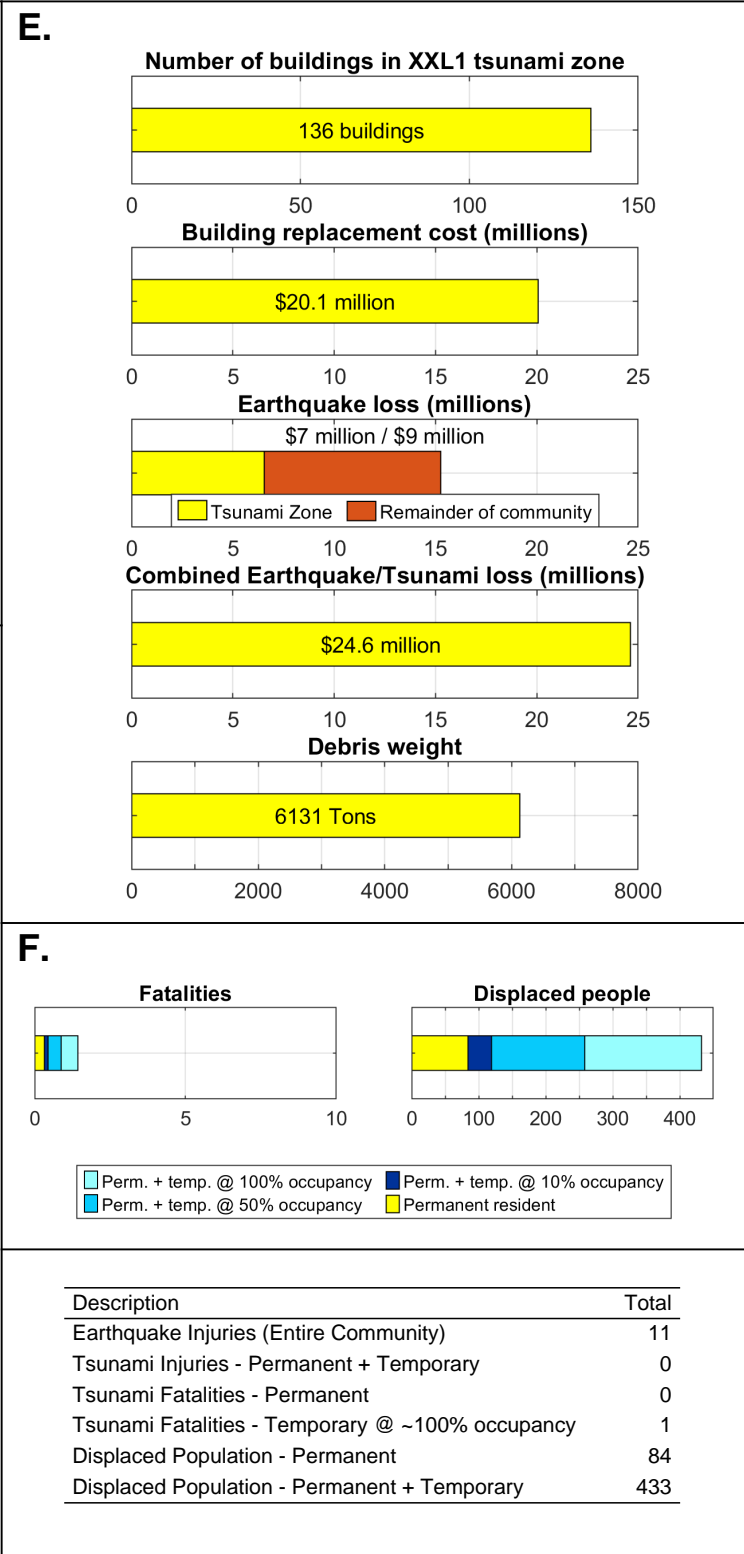
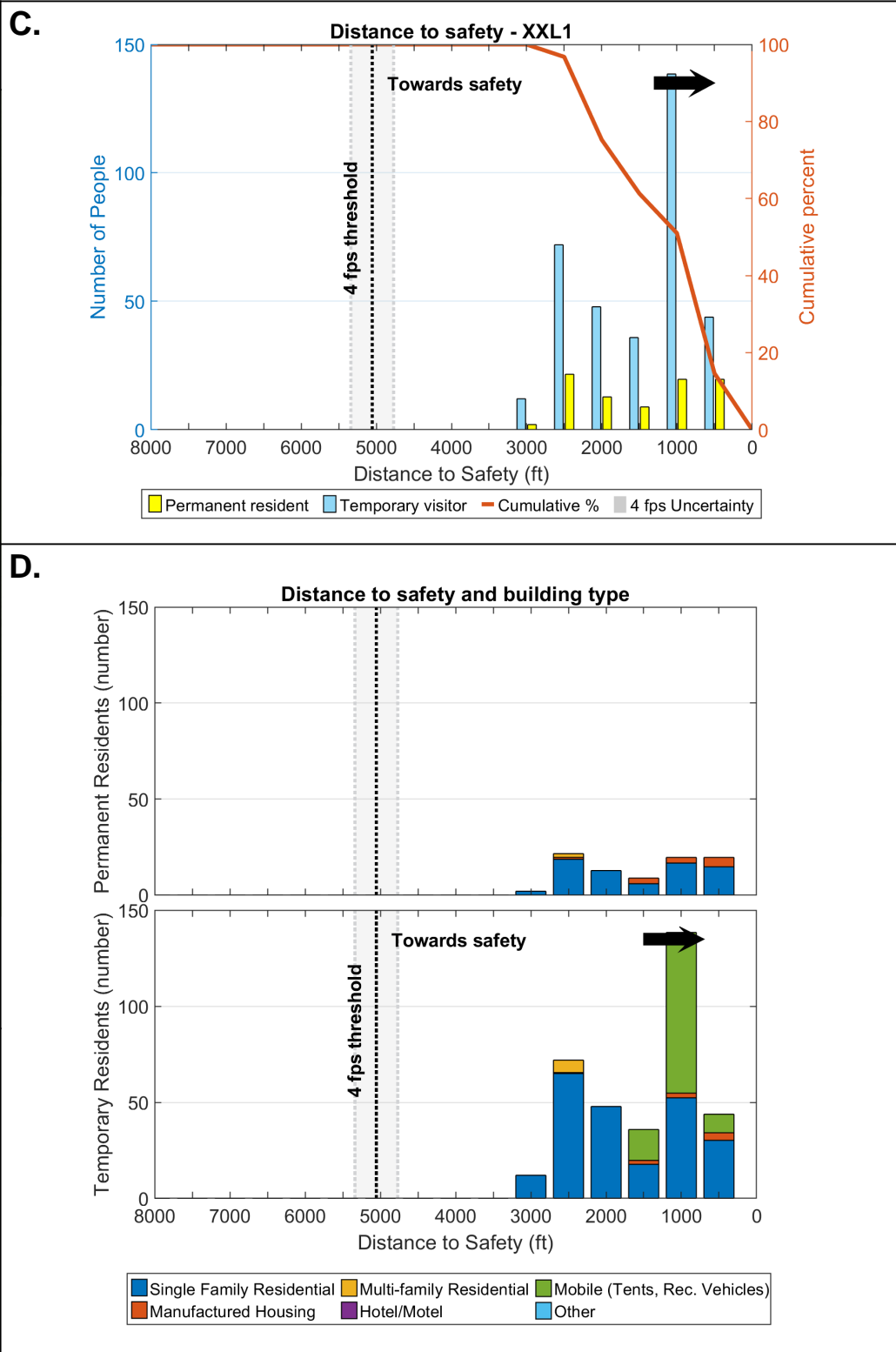
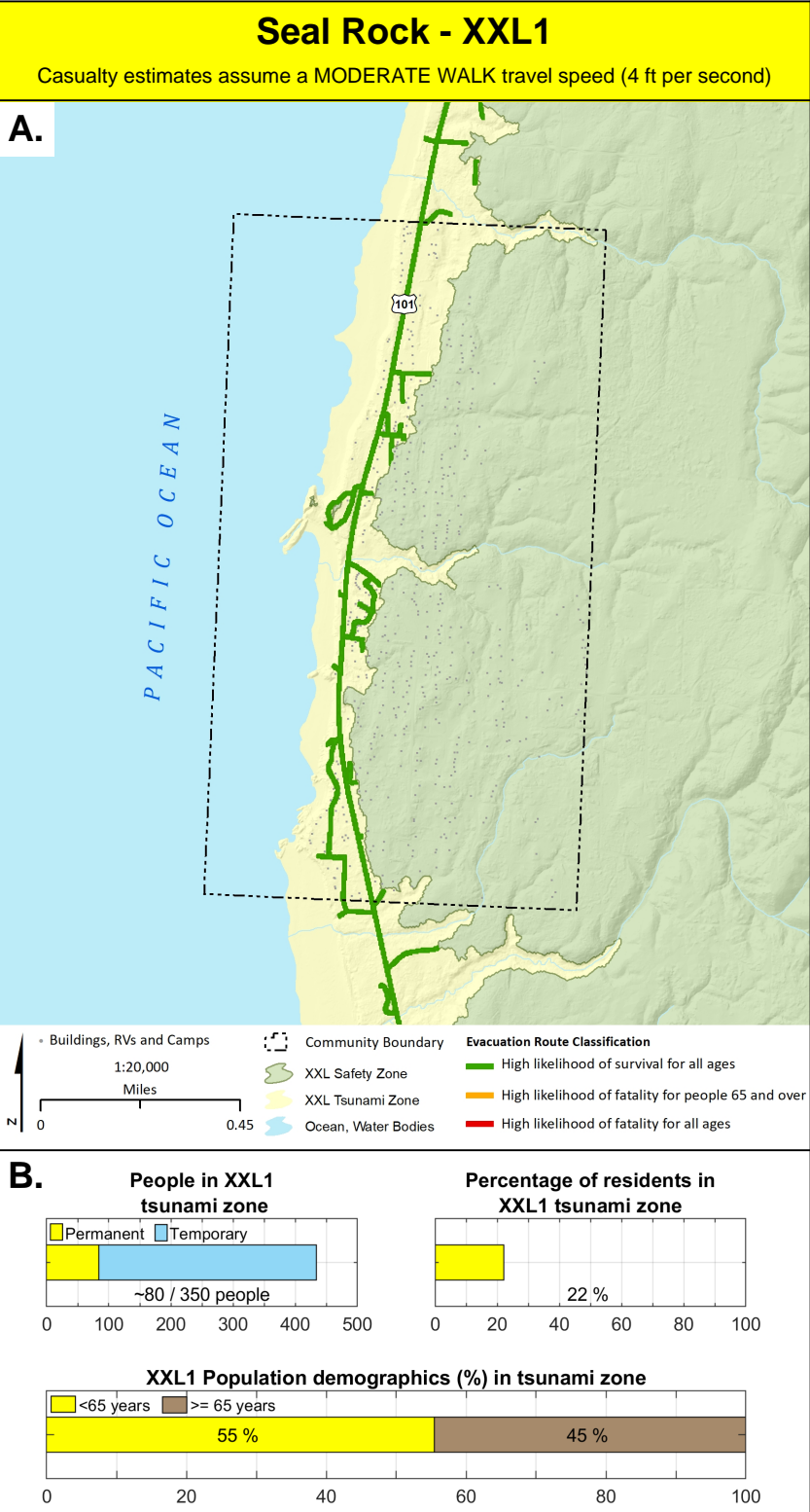

Bayshore - M1

Casualty estimates assume a MODERATE WALK travel speed (4 ft per second)

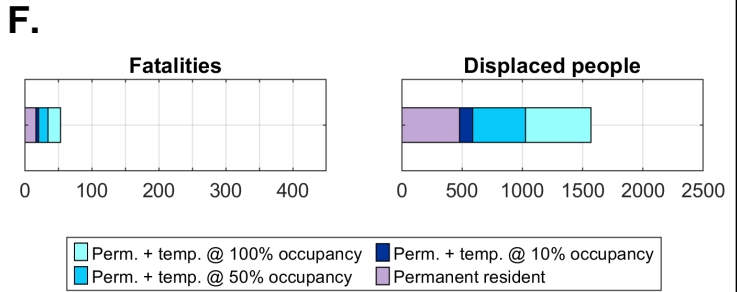
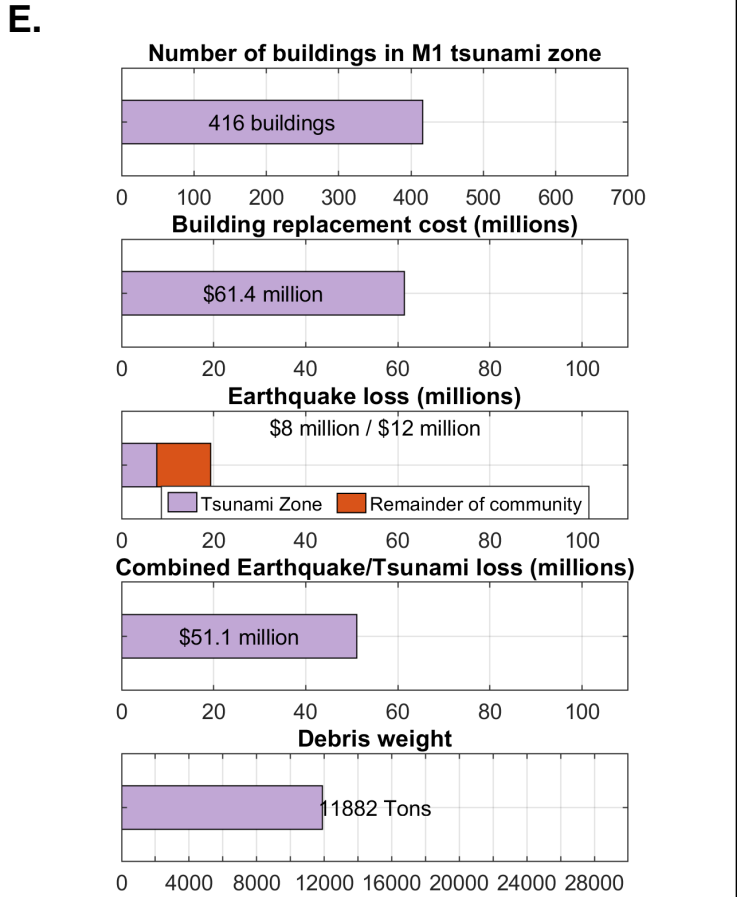
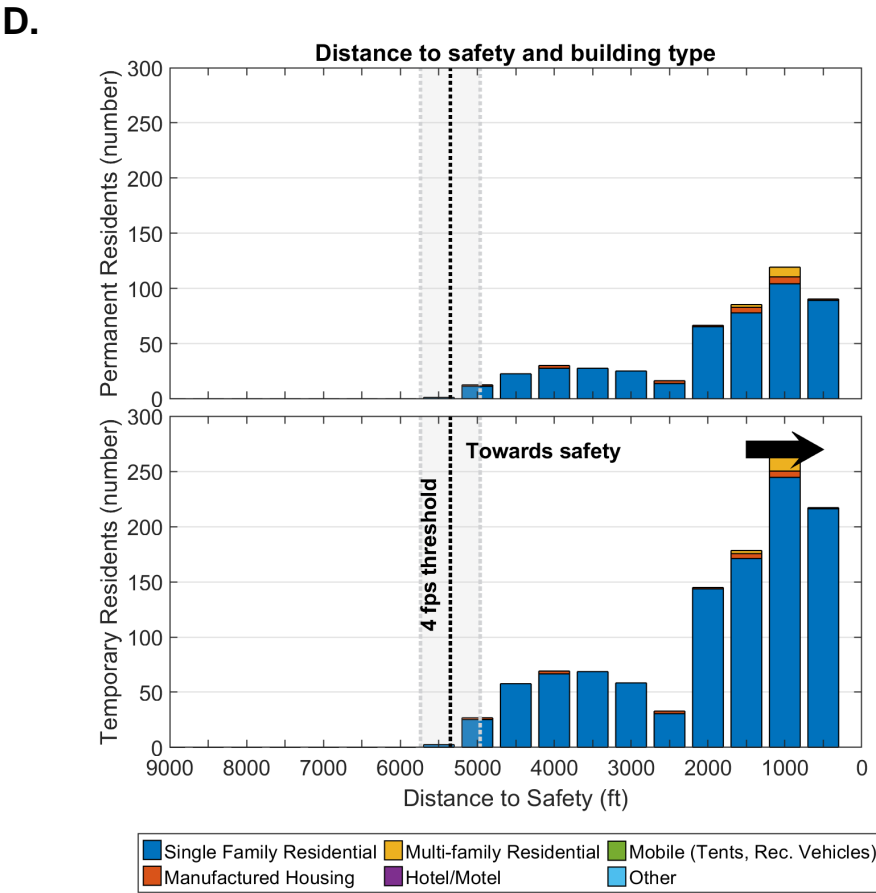
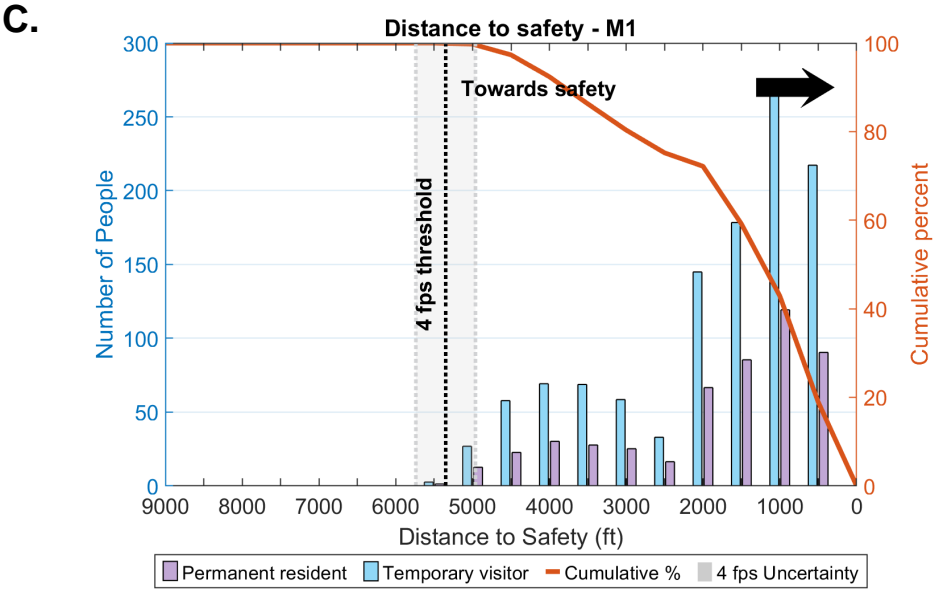
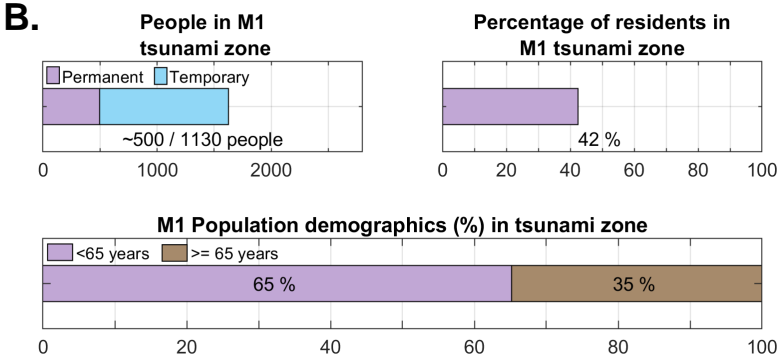
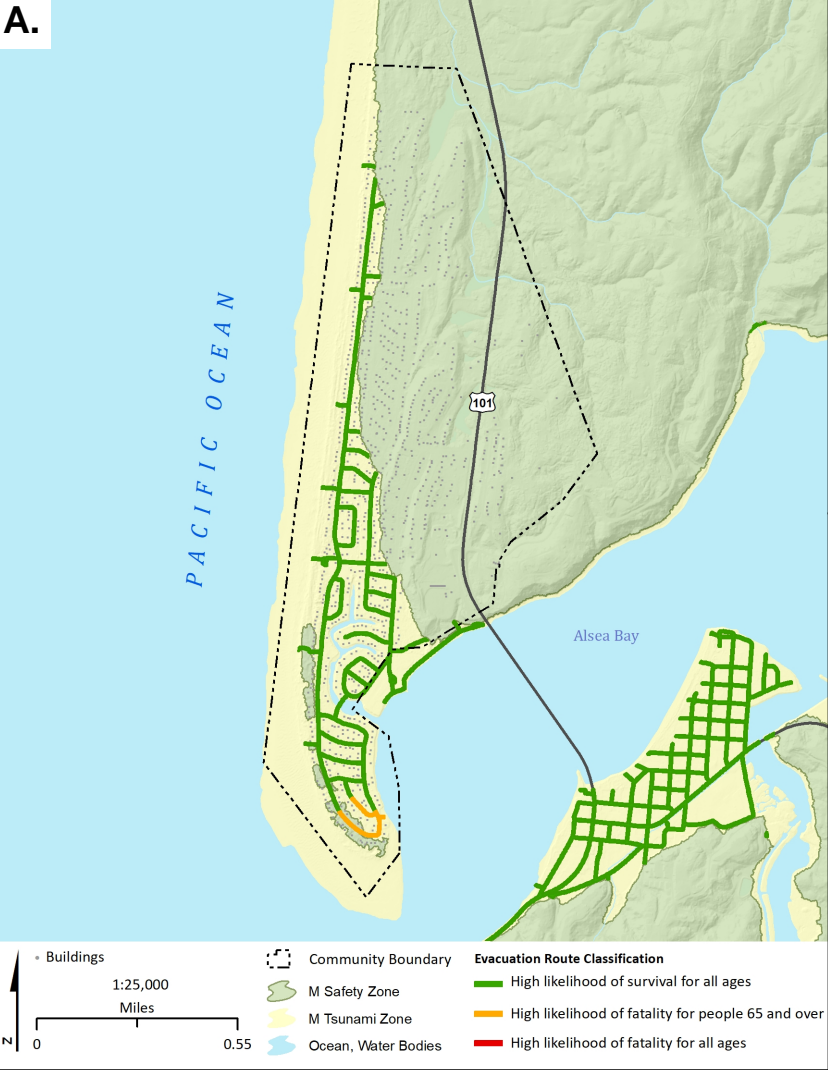

Description	Total
Earthquake Injuries (Entire Community)	24
Tsunami Injuries - Permanent + Temporary	8
Tsunami Fatalities - Permanent	17
Tsunami Fatalities - Temporary @ ~100% occupancy	37
Displaced Population - Permanent	480
Displaced Population - Permanent + Temporary	1,570

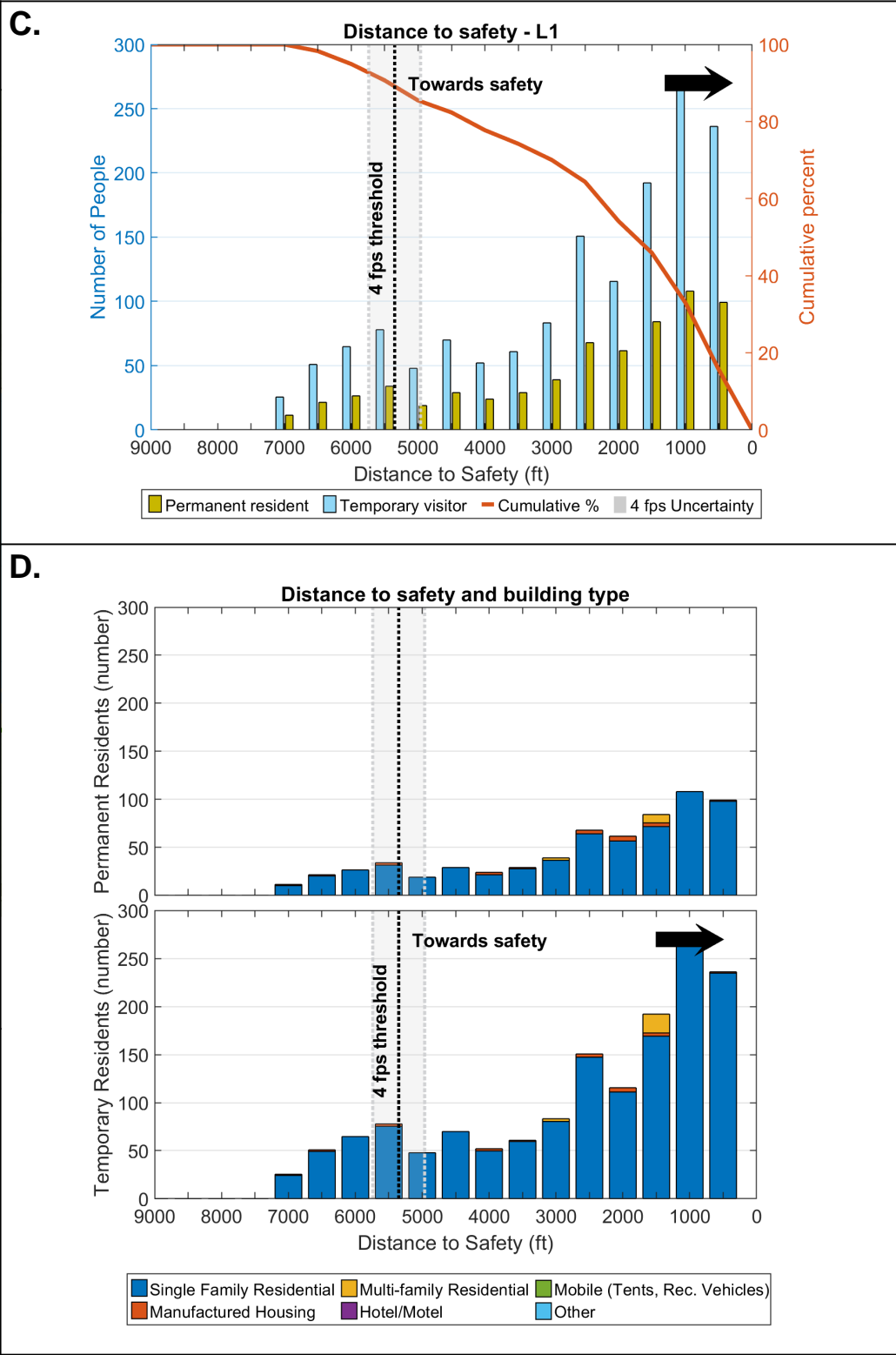
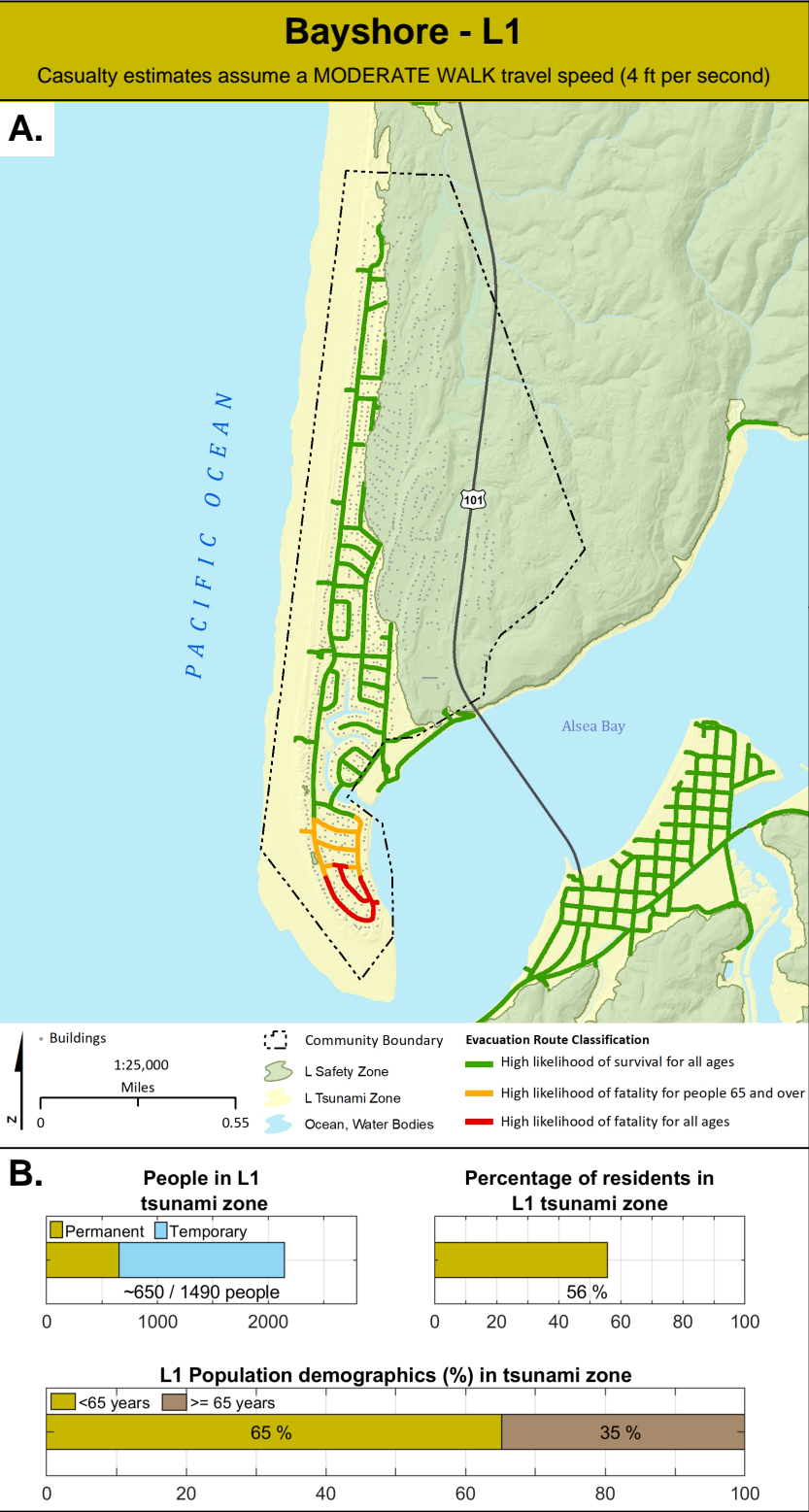



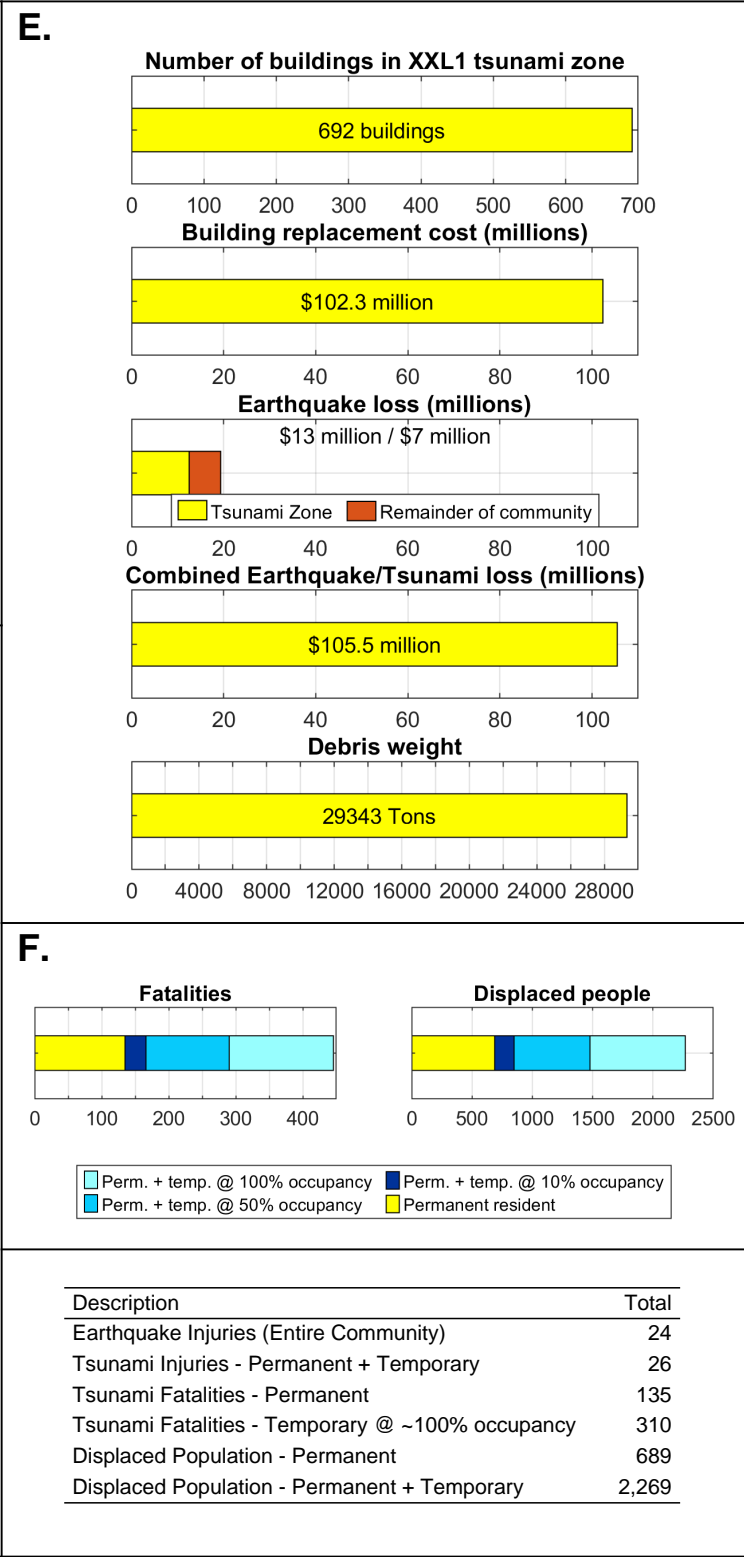
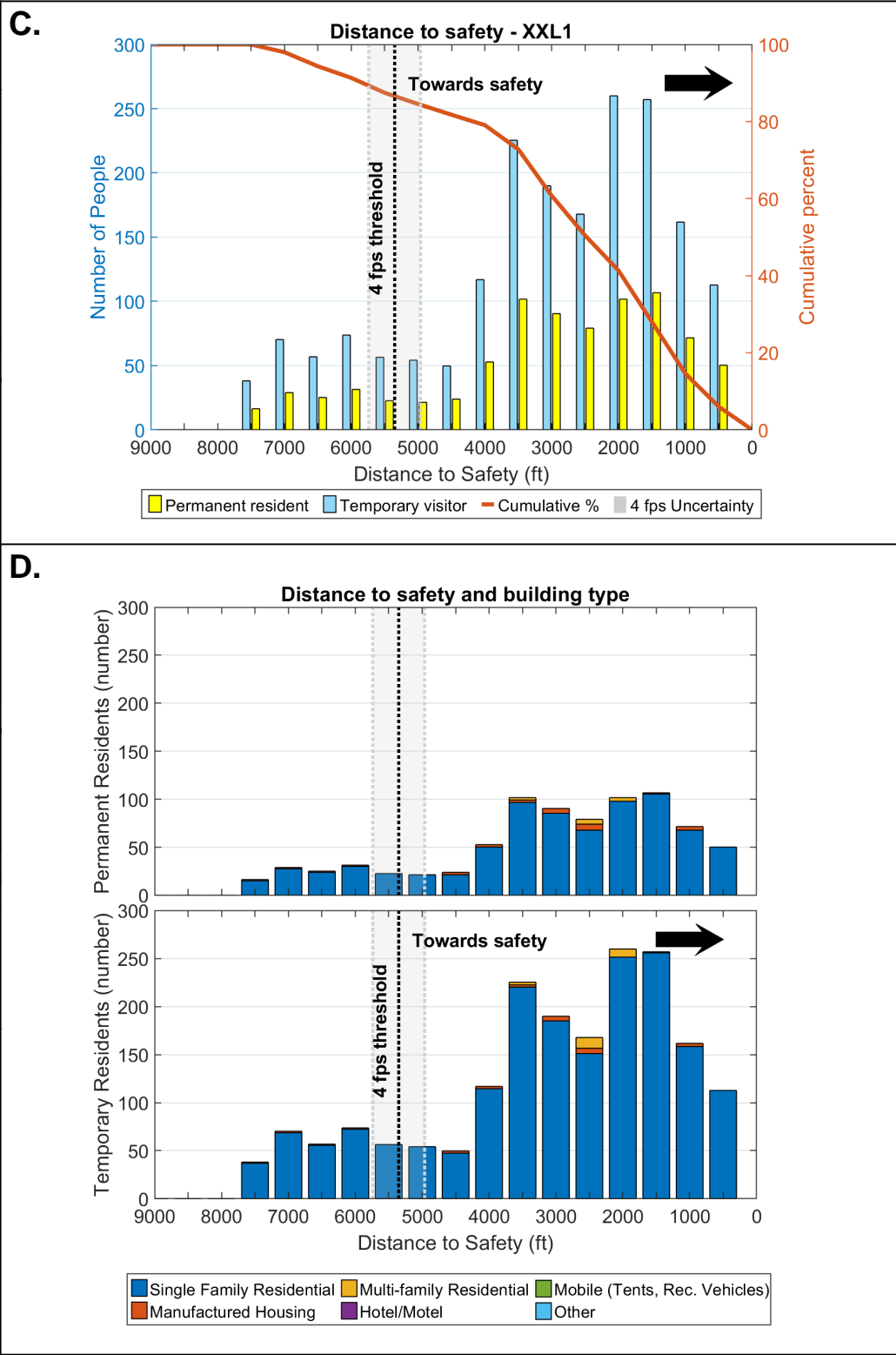
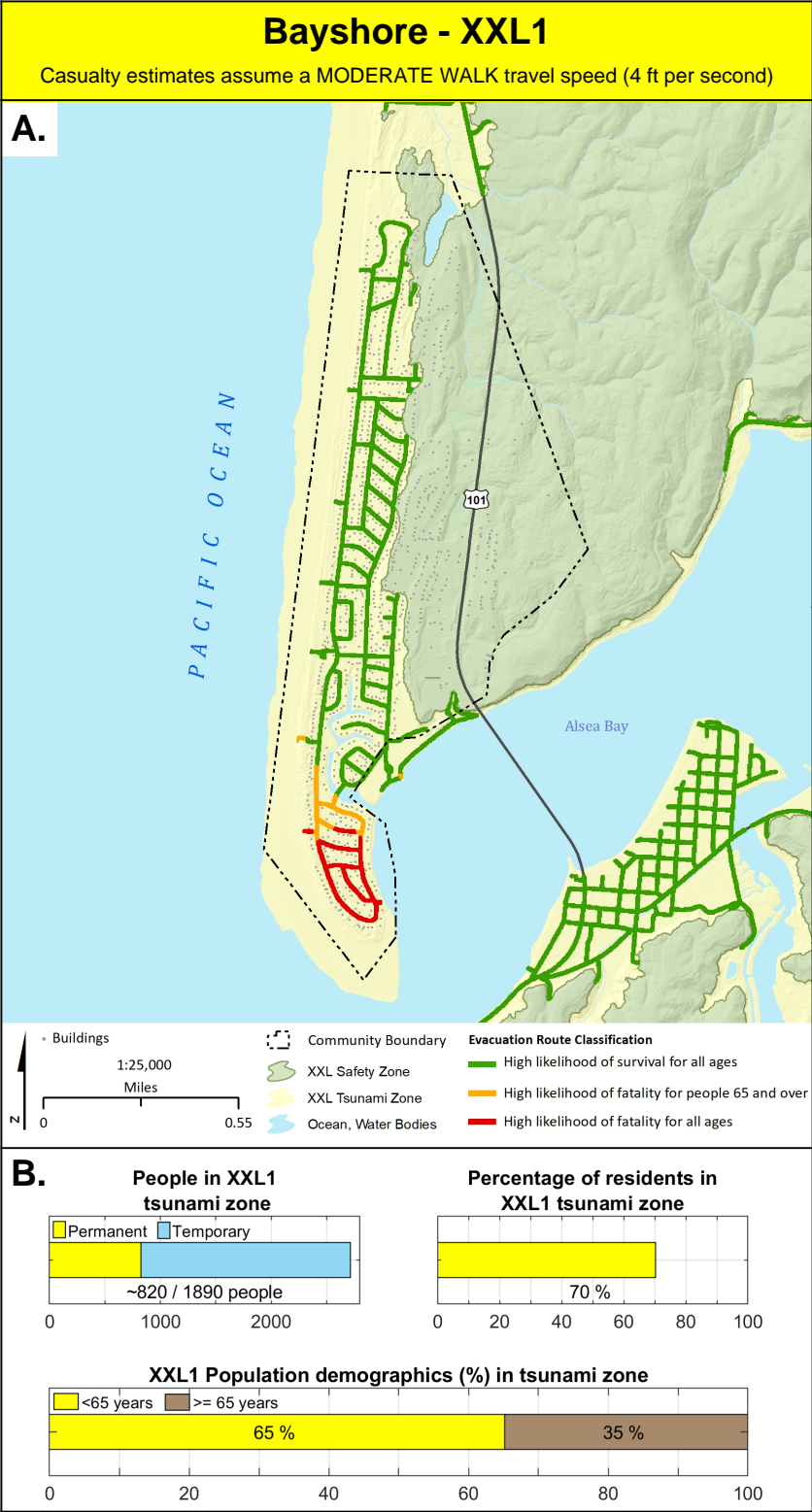

Waldport - M1

Casualty estimates assume a MODERATE WALK travel speed (4 ft per second)

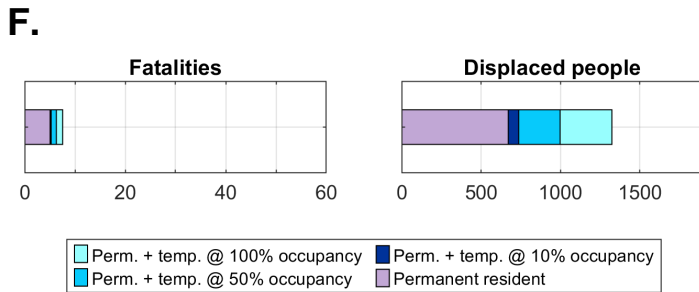
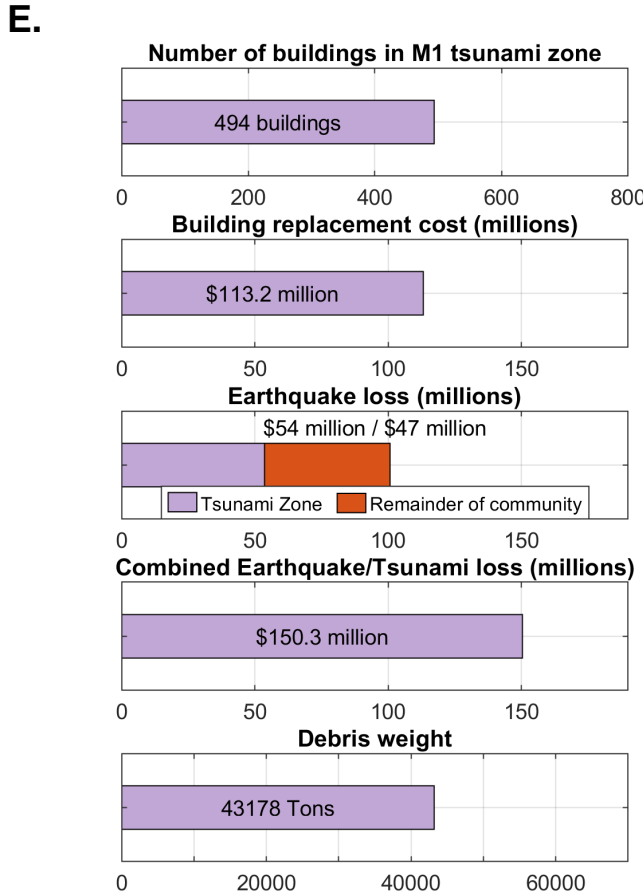
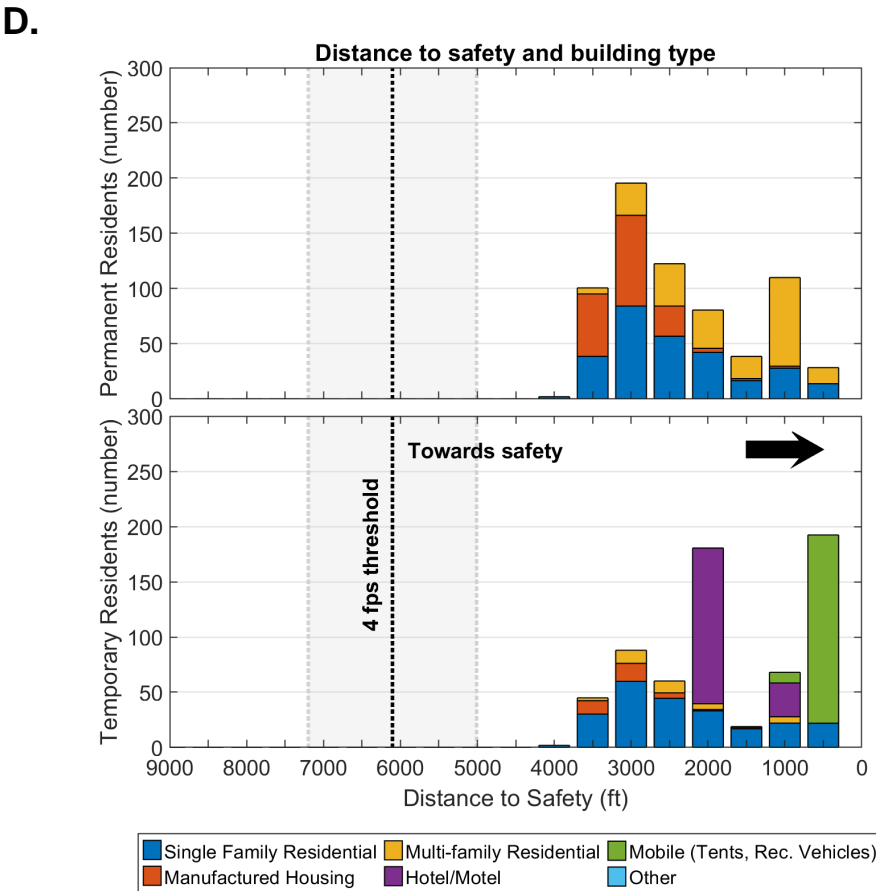
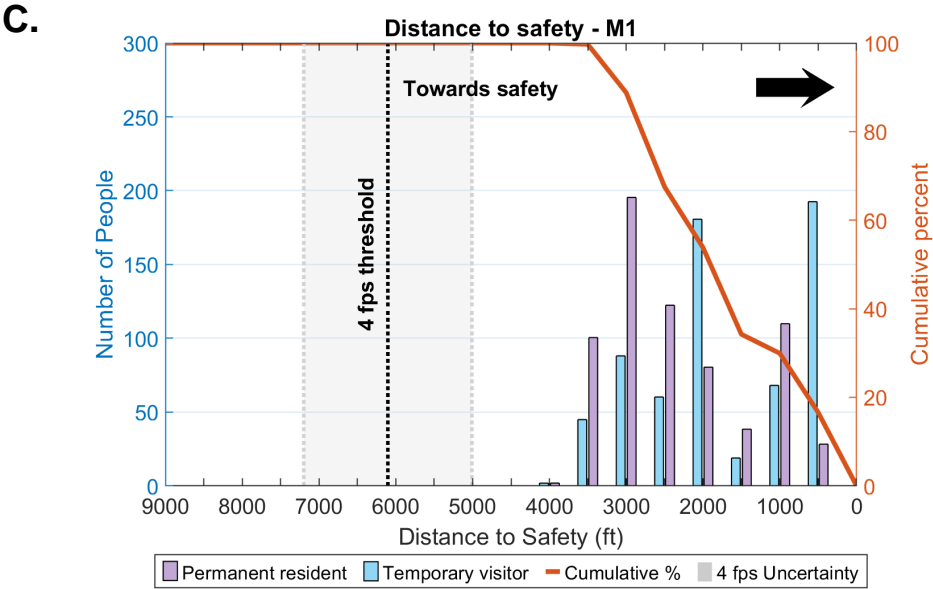
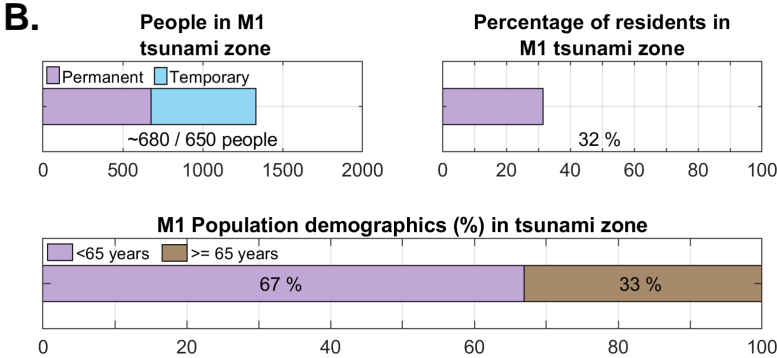
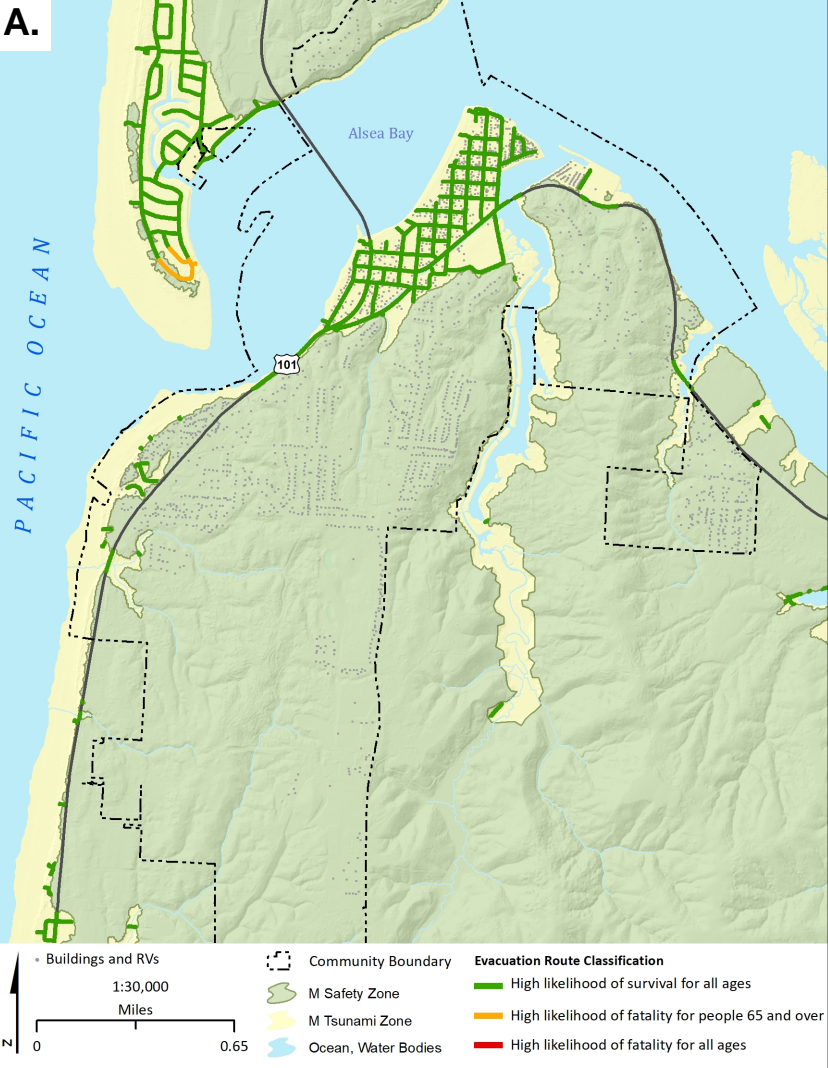

Description	Total
Earthquake Injuries (Entire Community)	63
Tsunami Injuries - Permanent + Temporary	1
Tsunami Fatalities - Permanent	5
Tsunami Fatalities - Temporary @ ~100% occupancy	3
Displaced Population - Permanent	672
Displaced Population - Permanent + Temporary	1,324

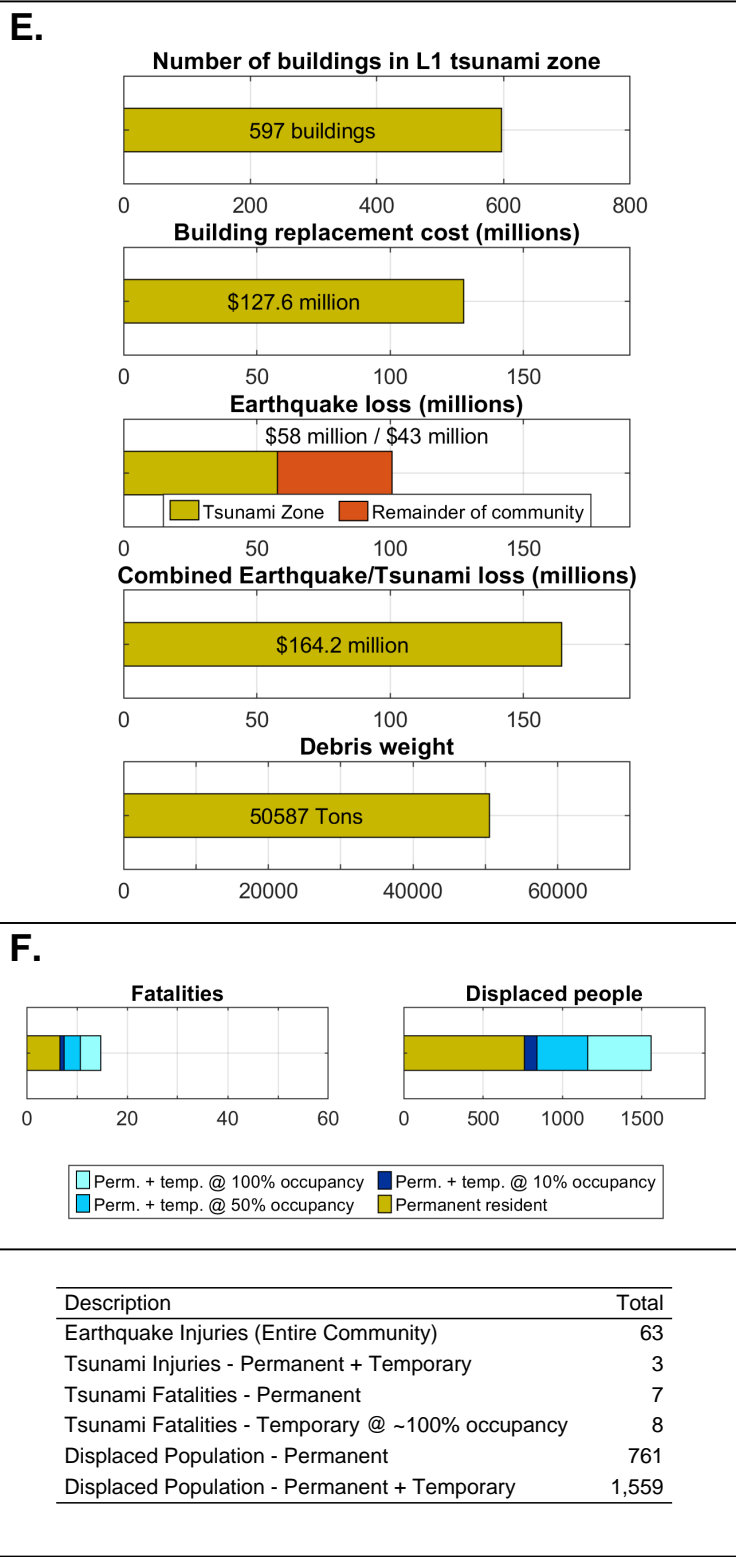
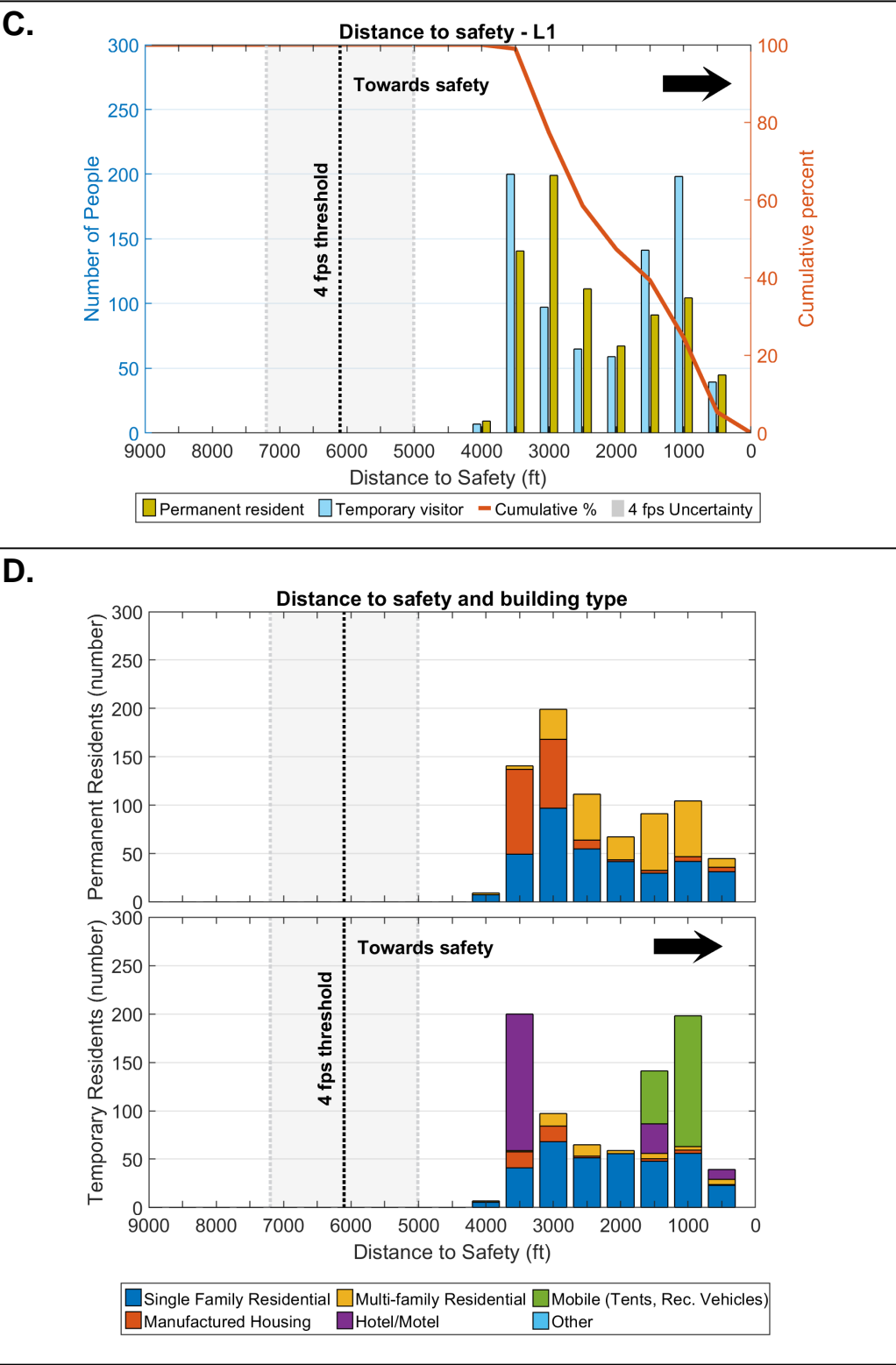
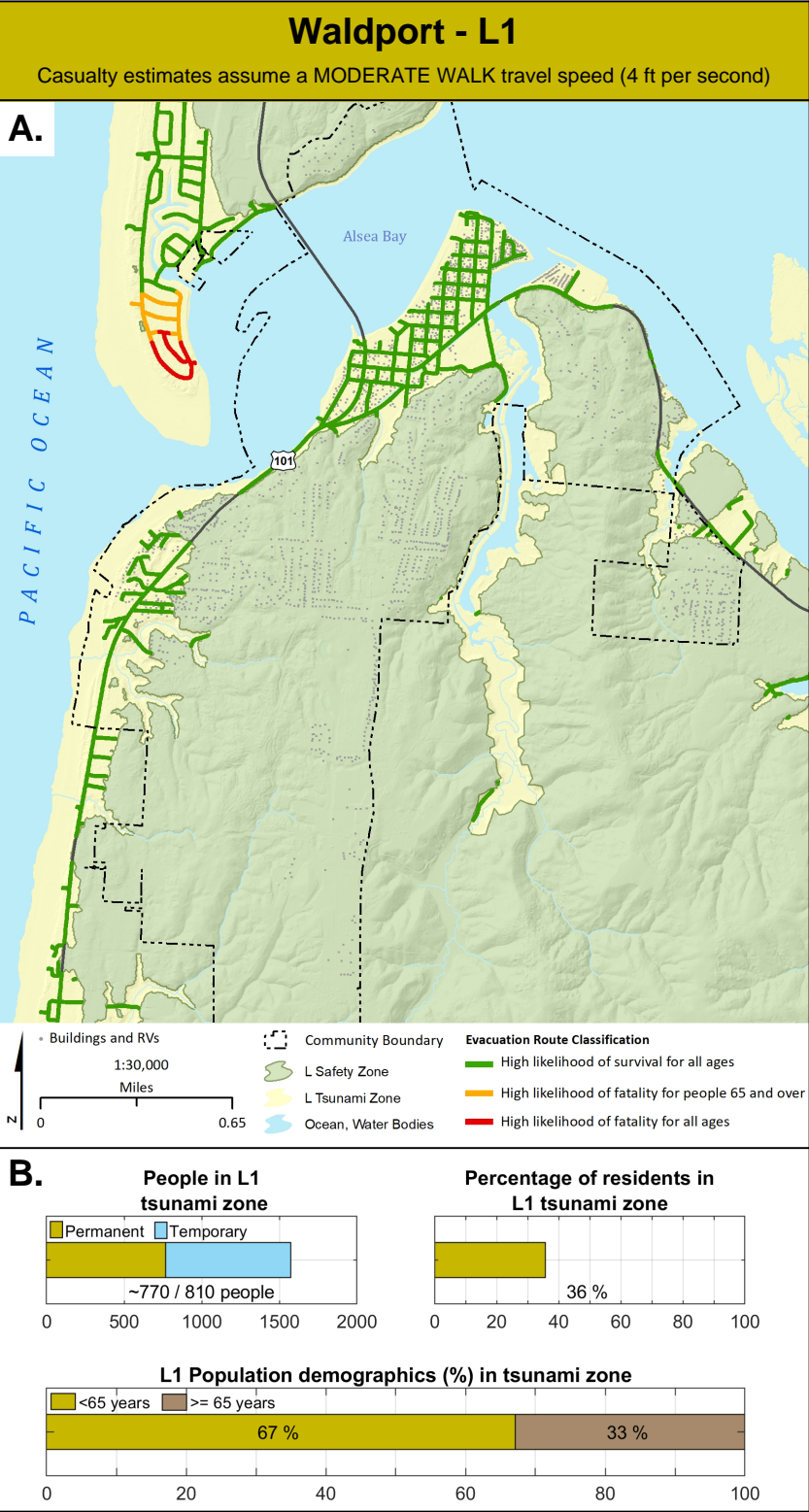





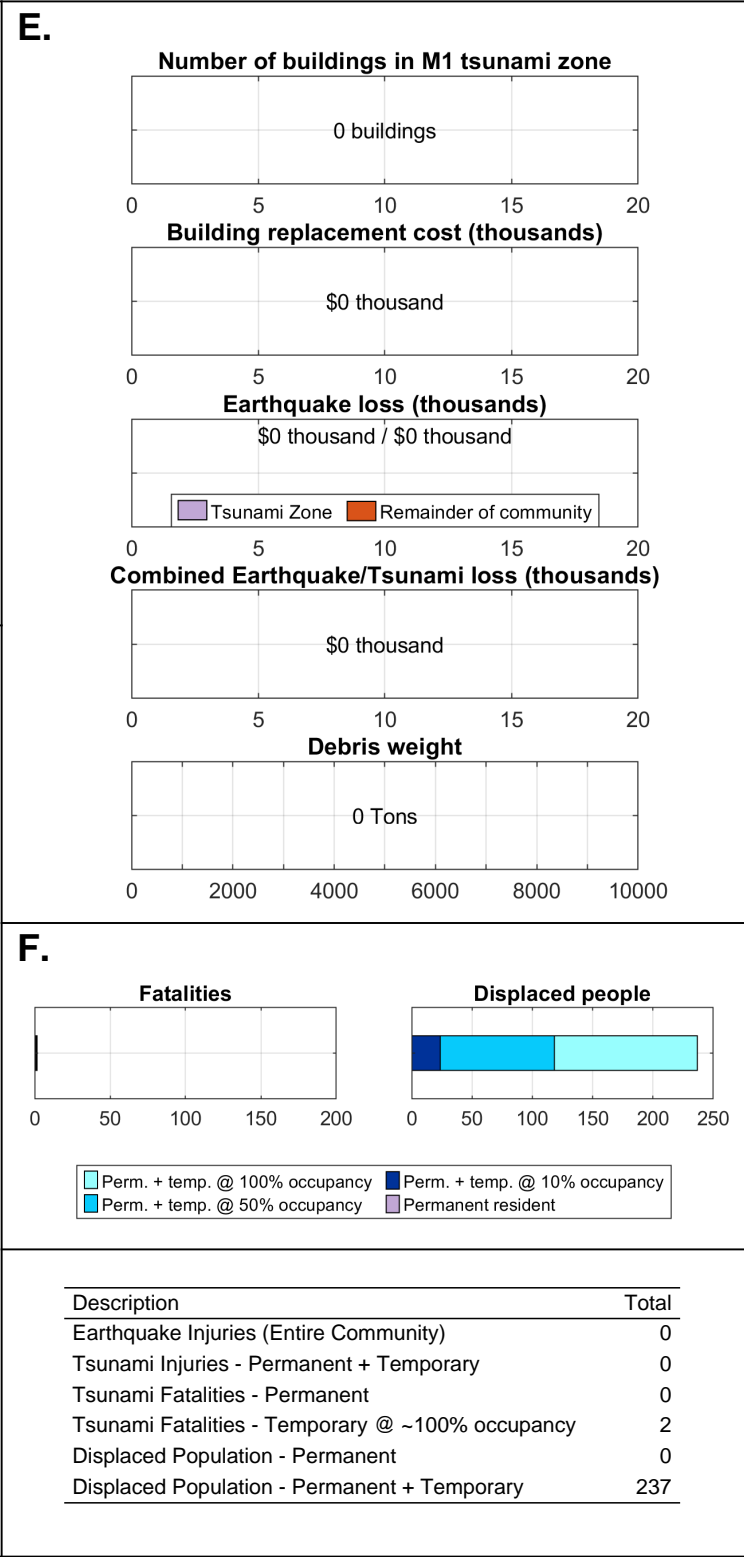
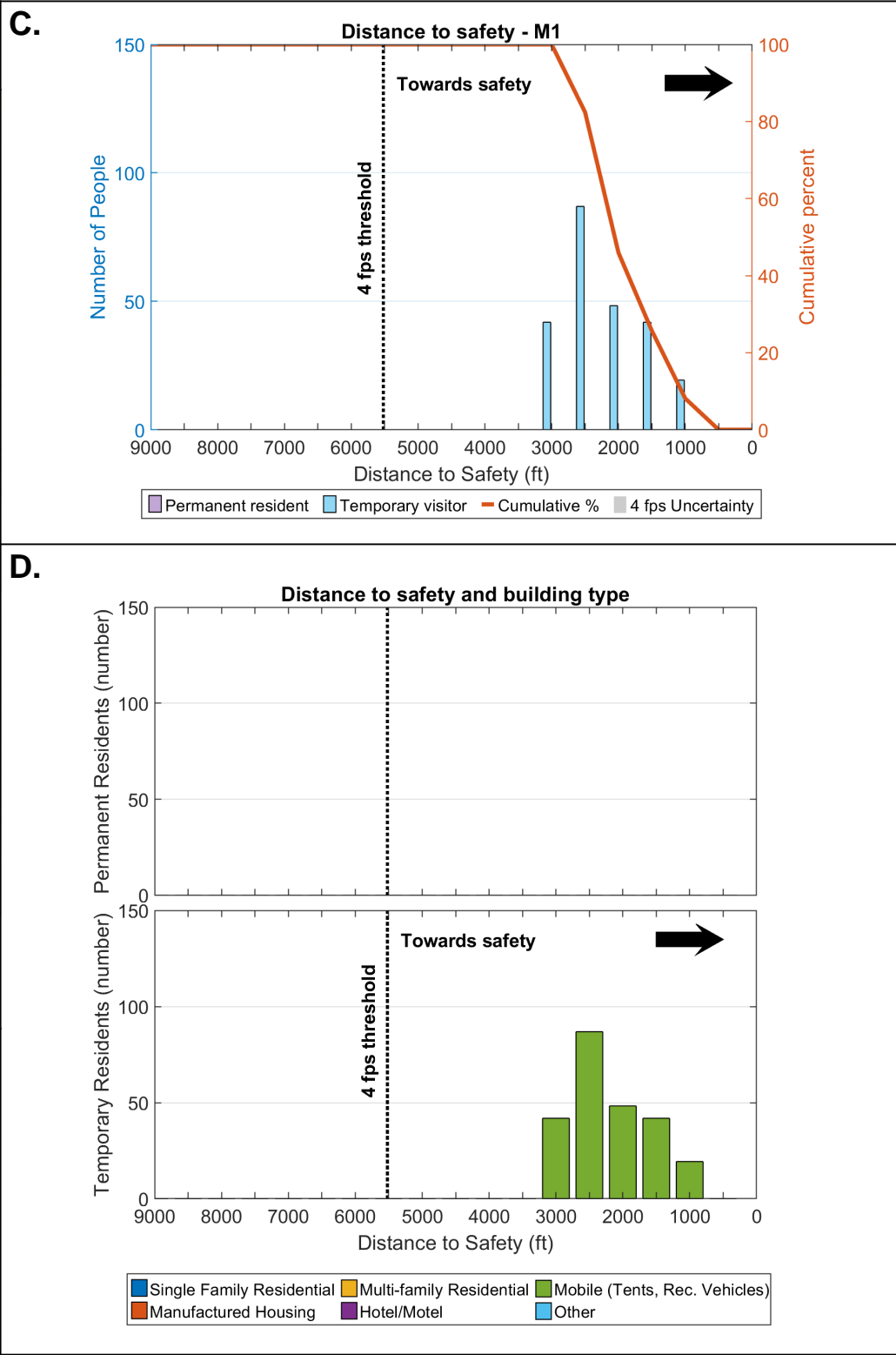
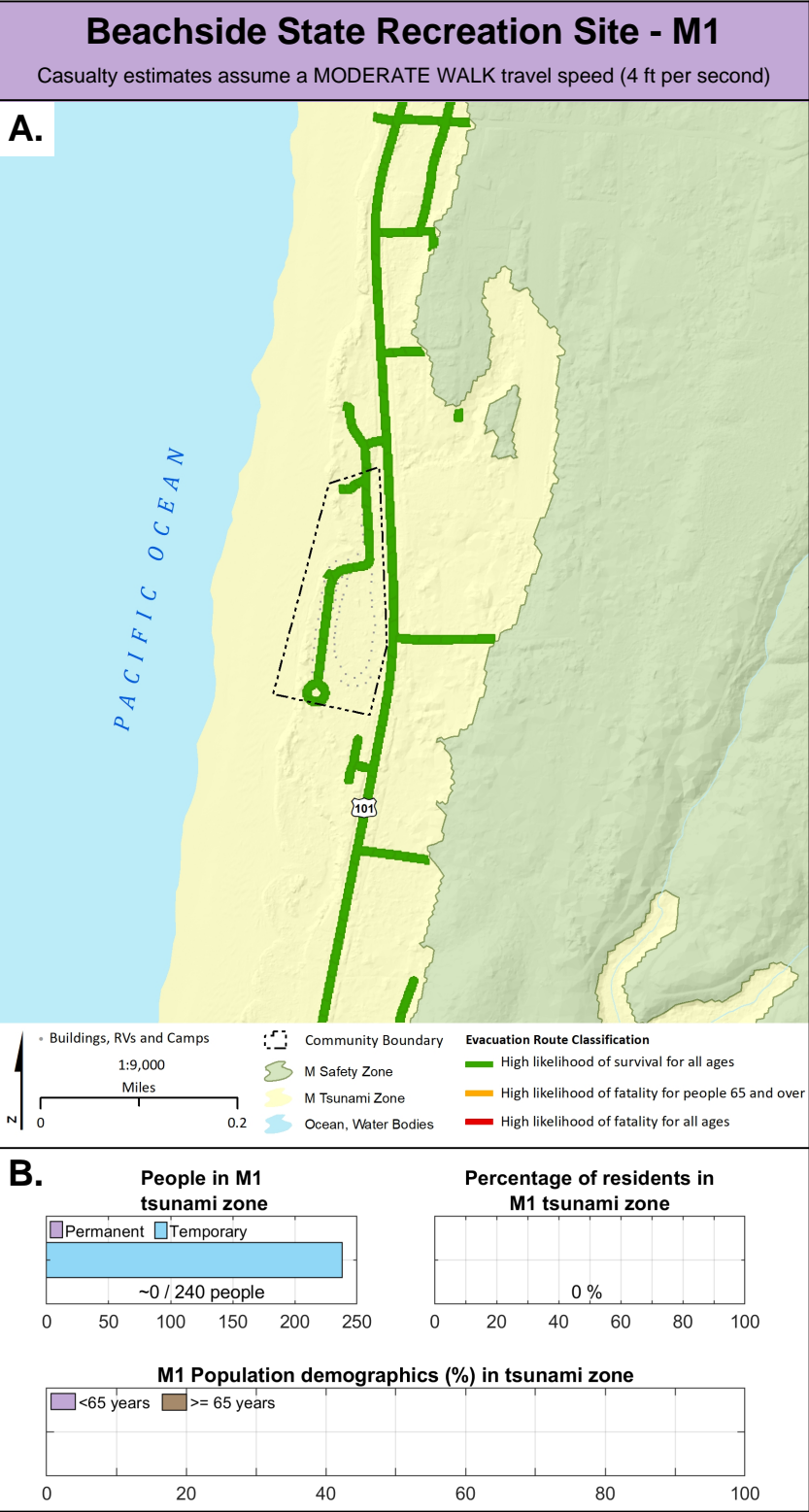

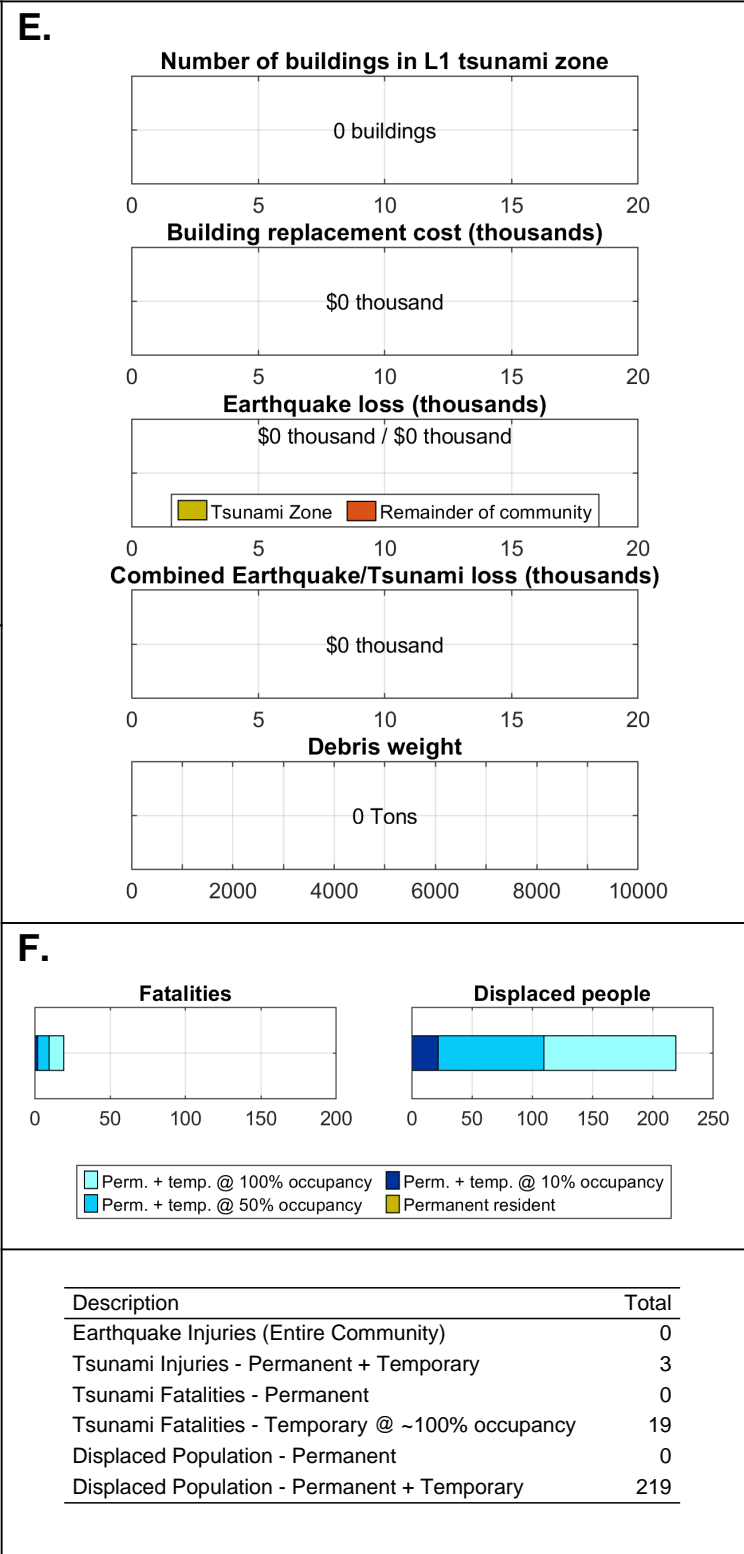
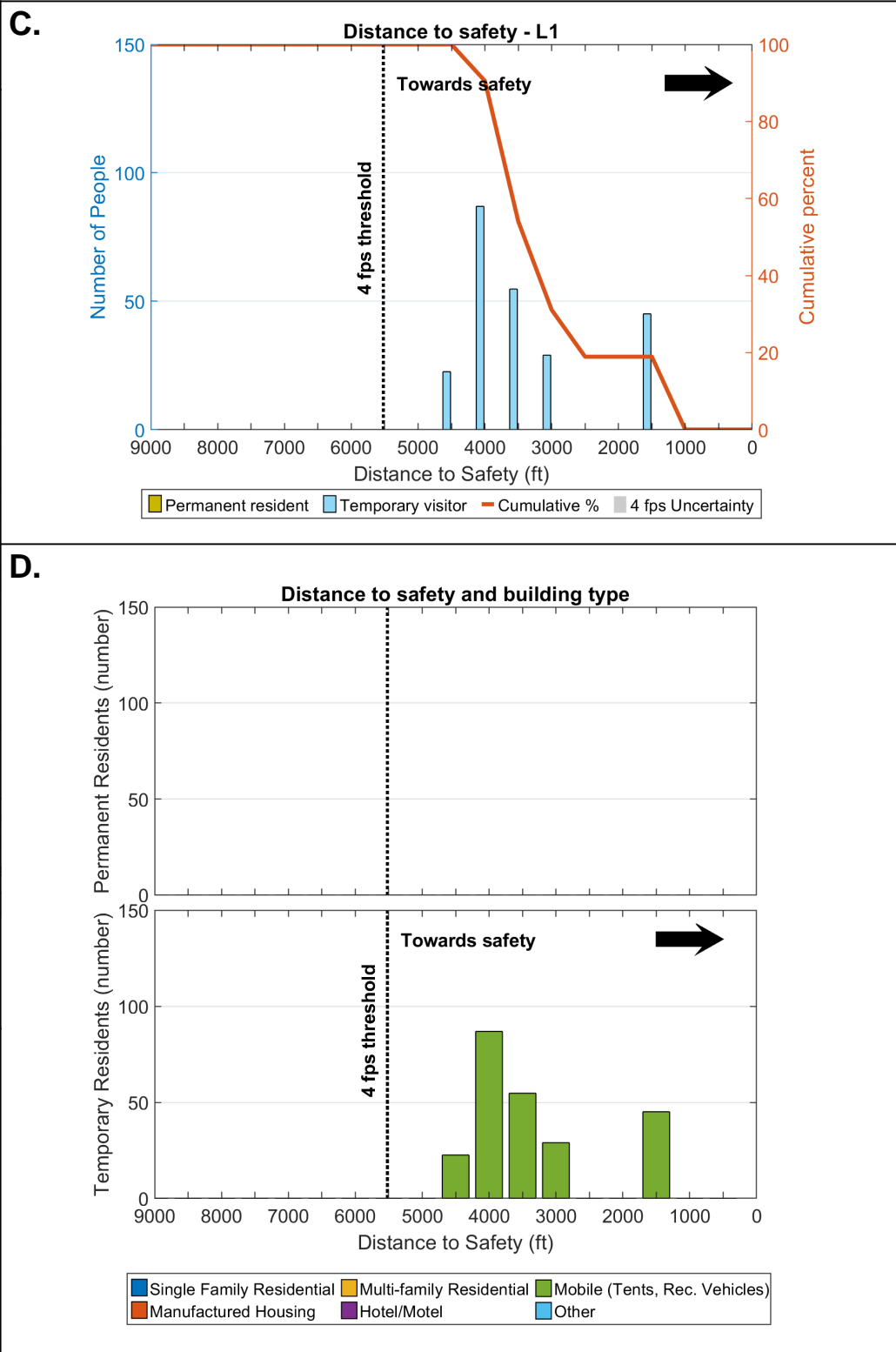
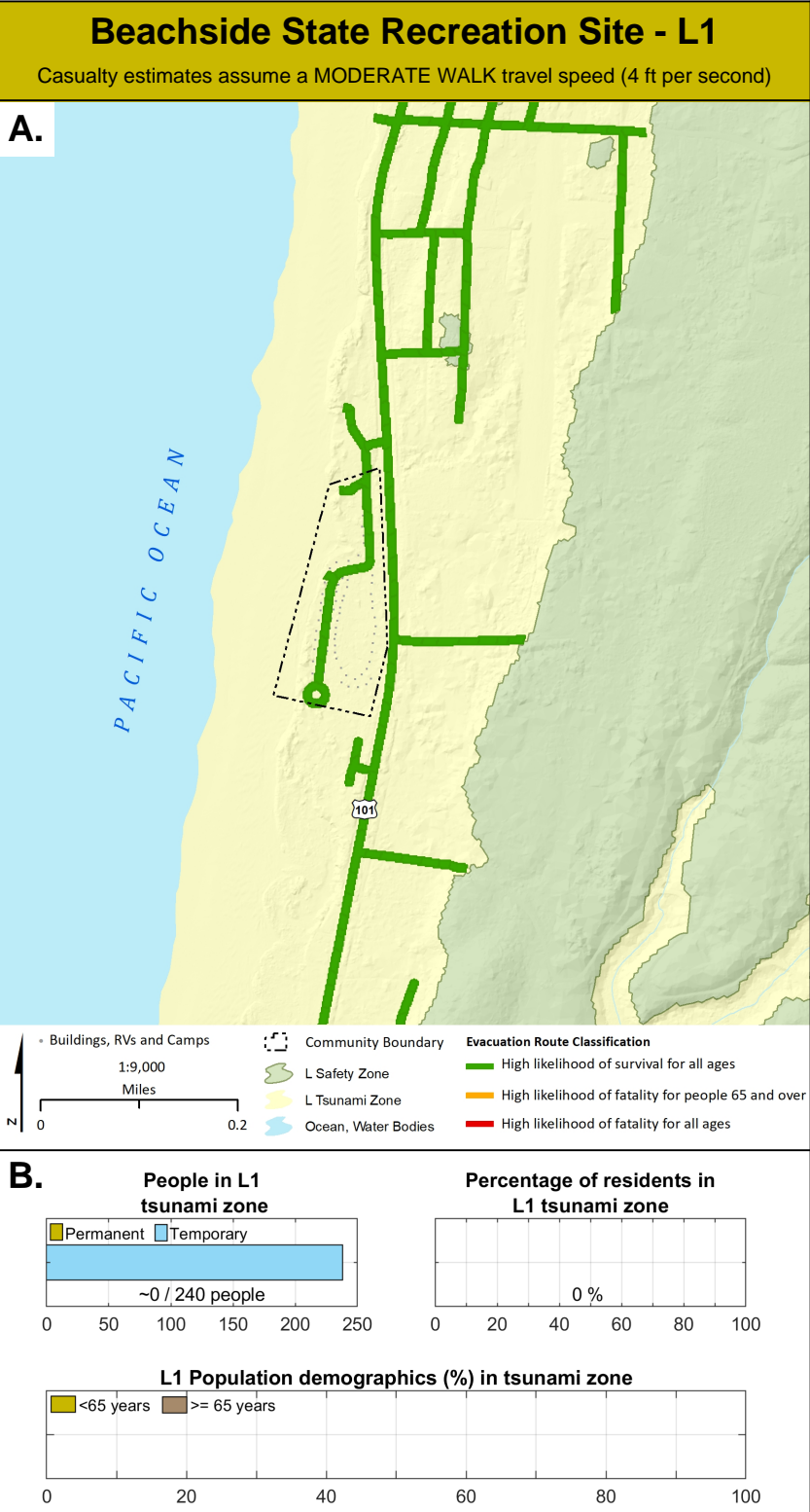



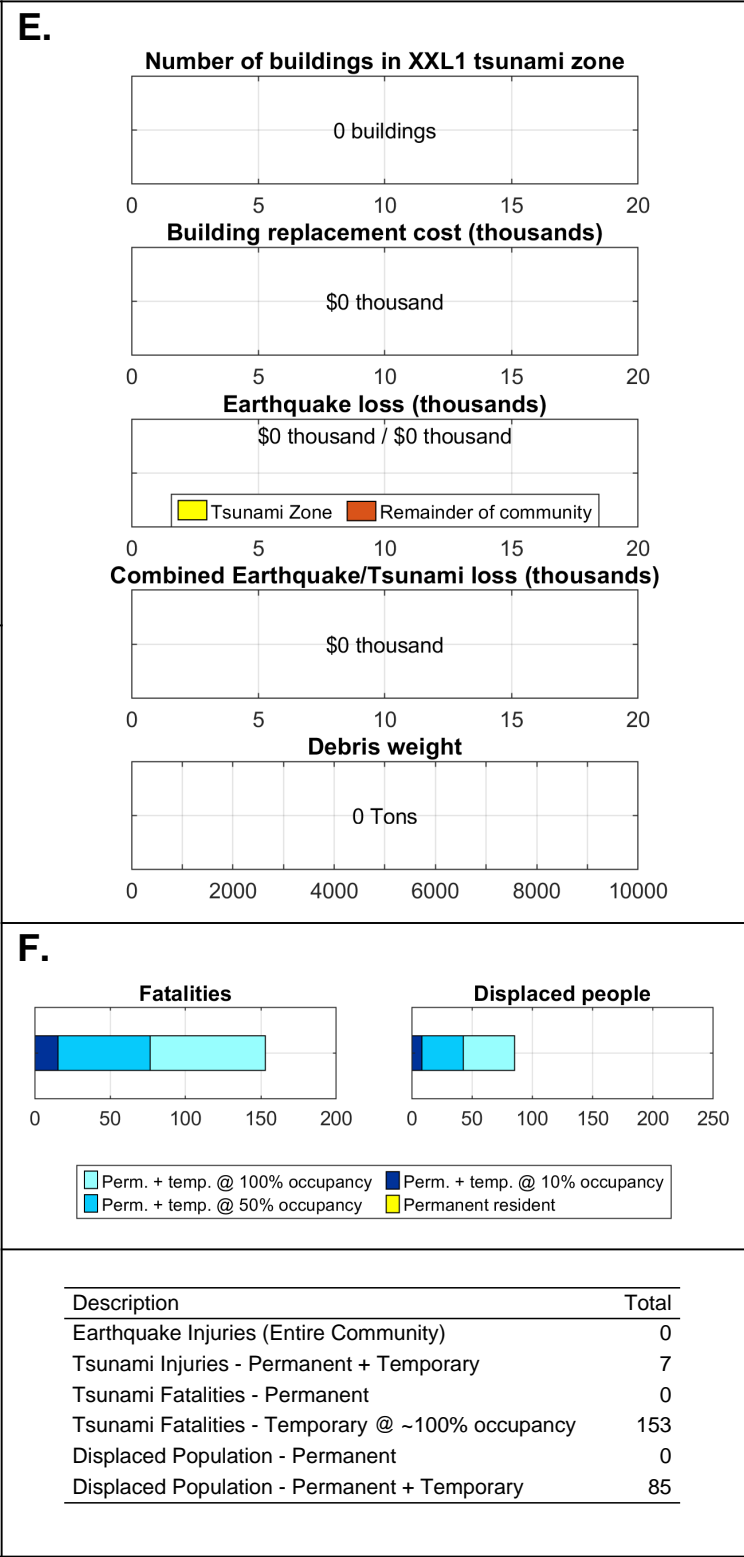
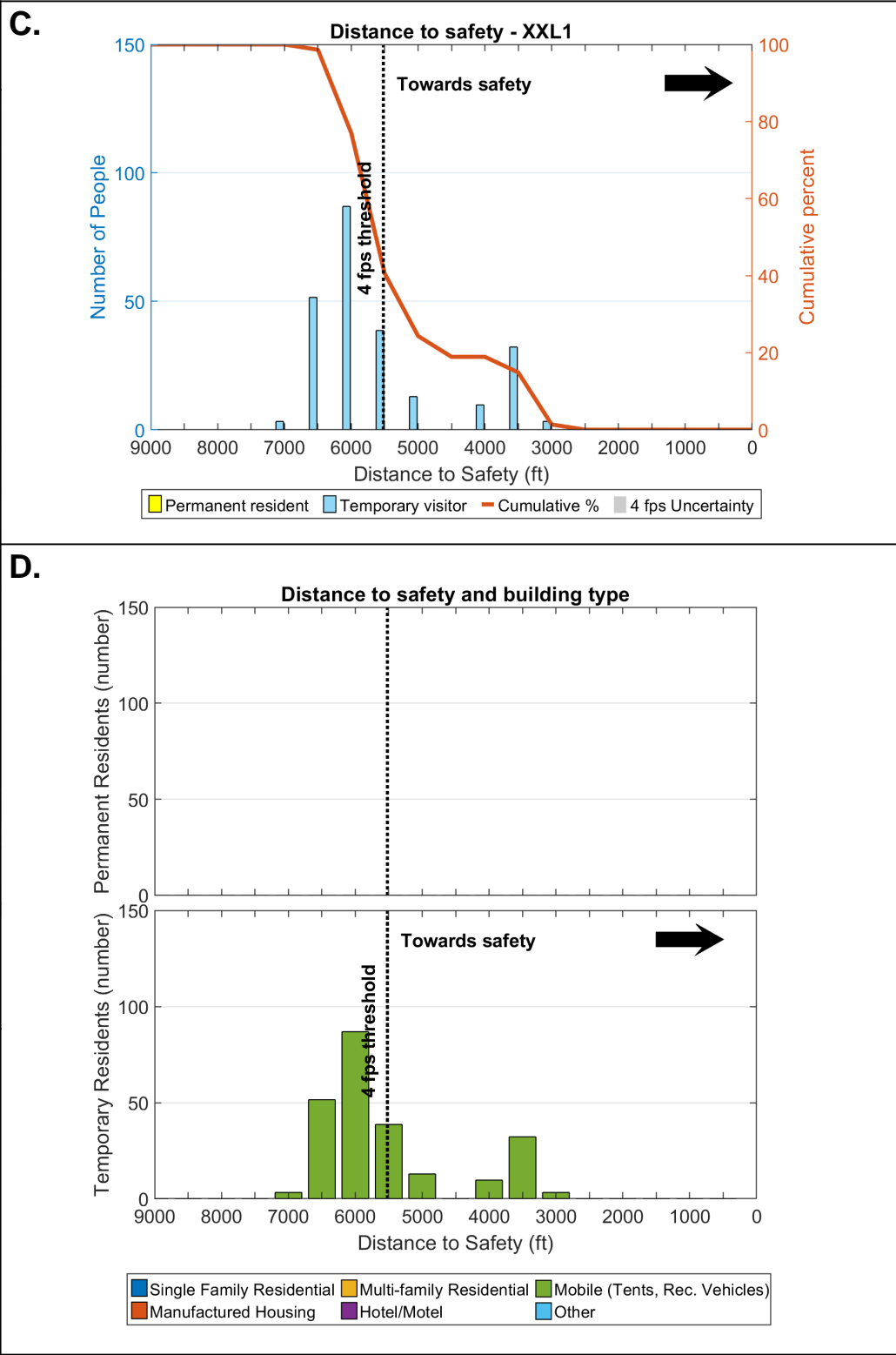
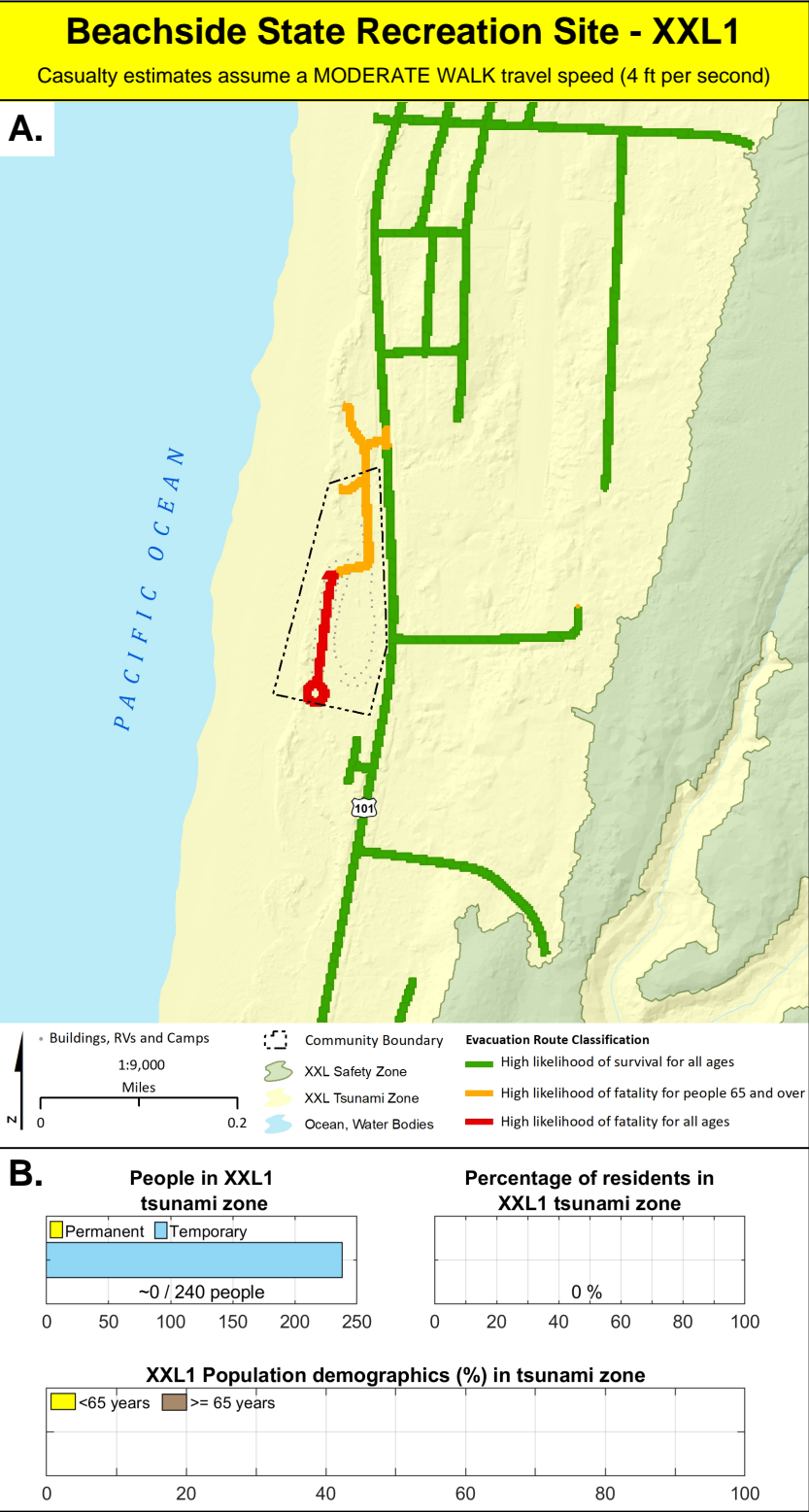

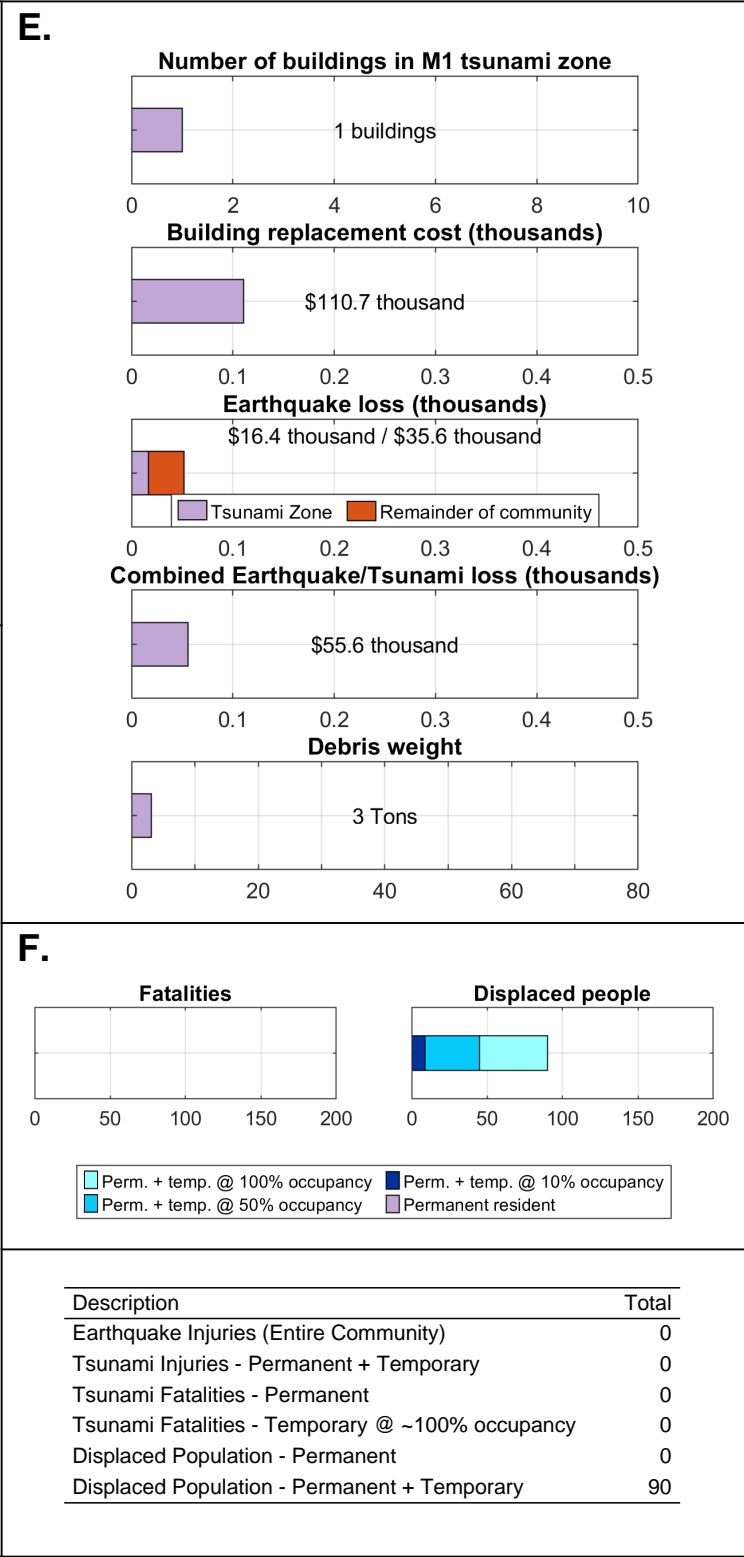
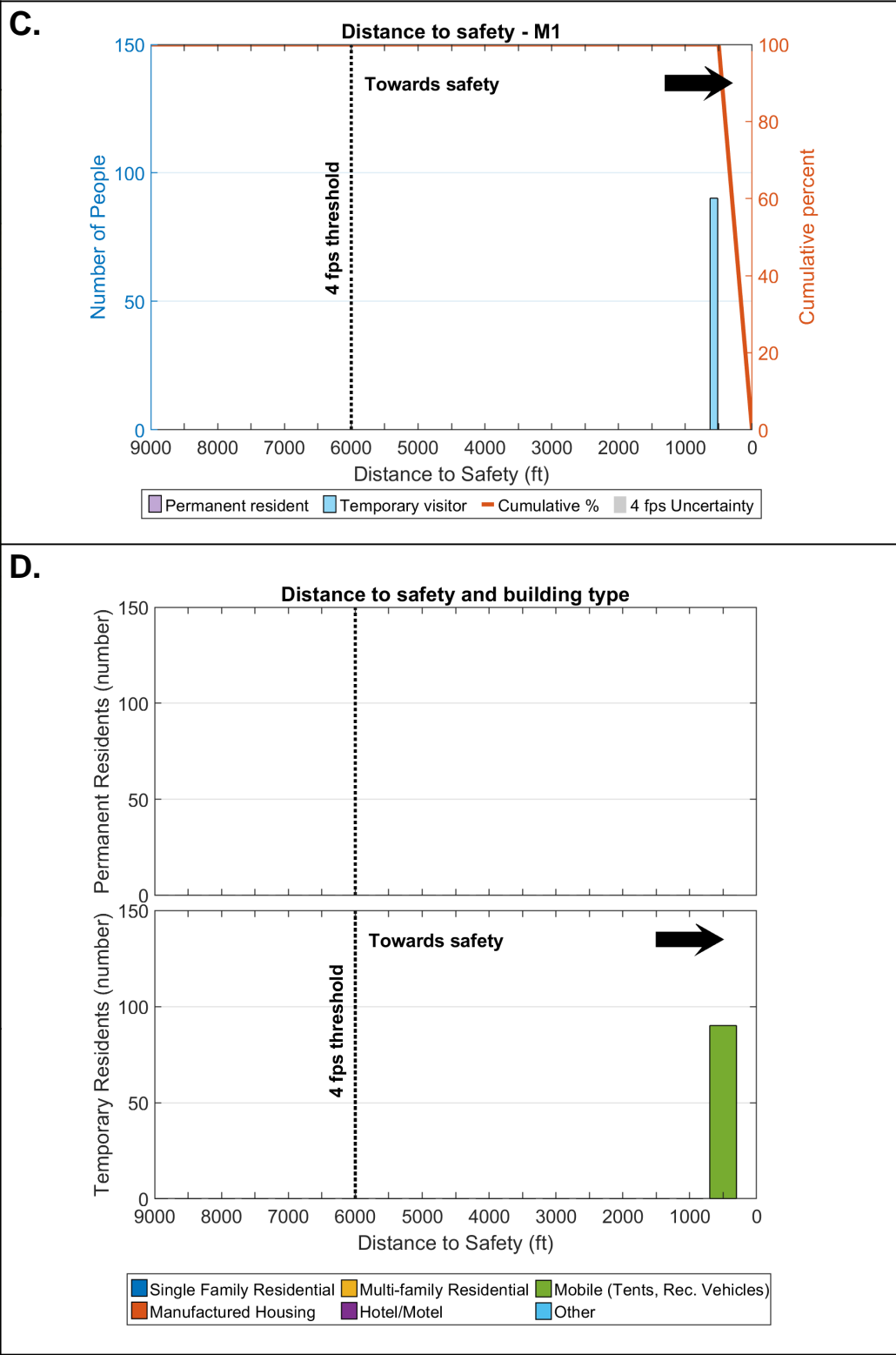
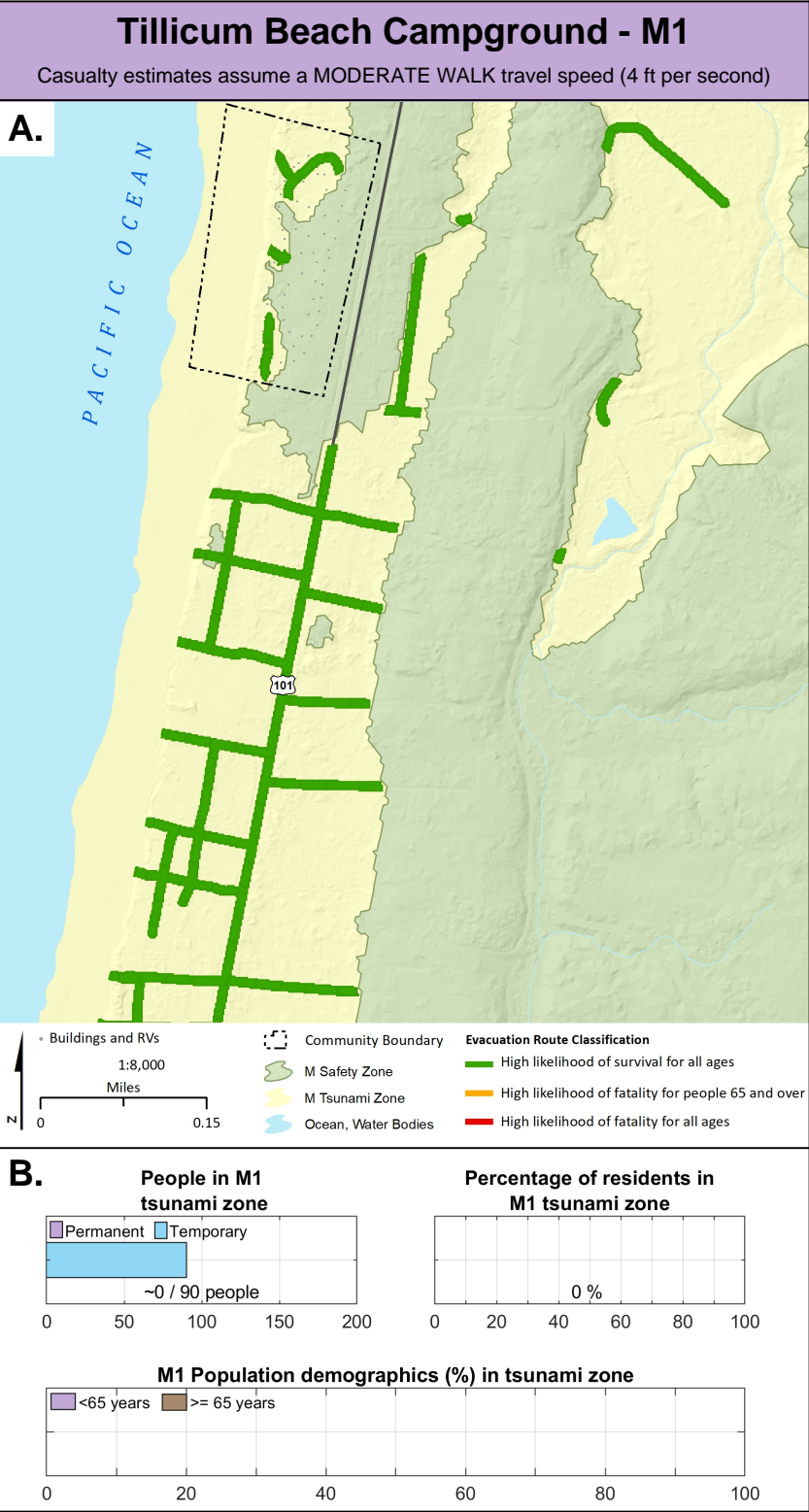

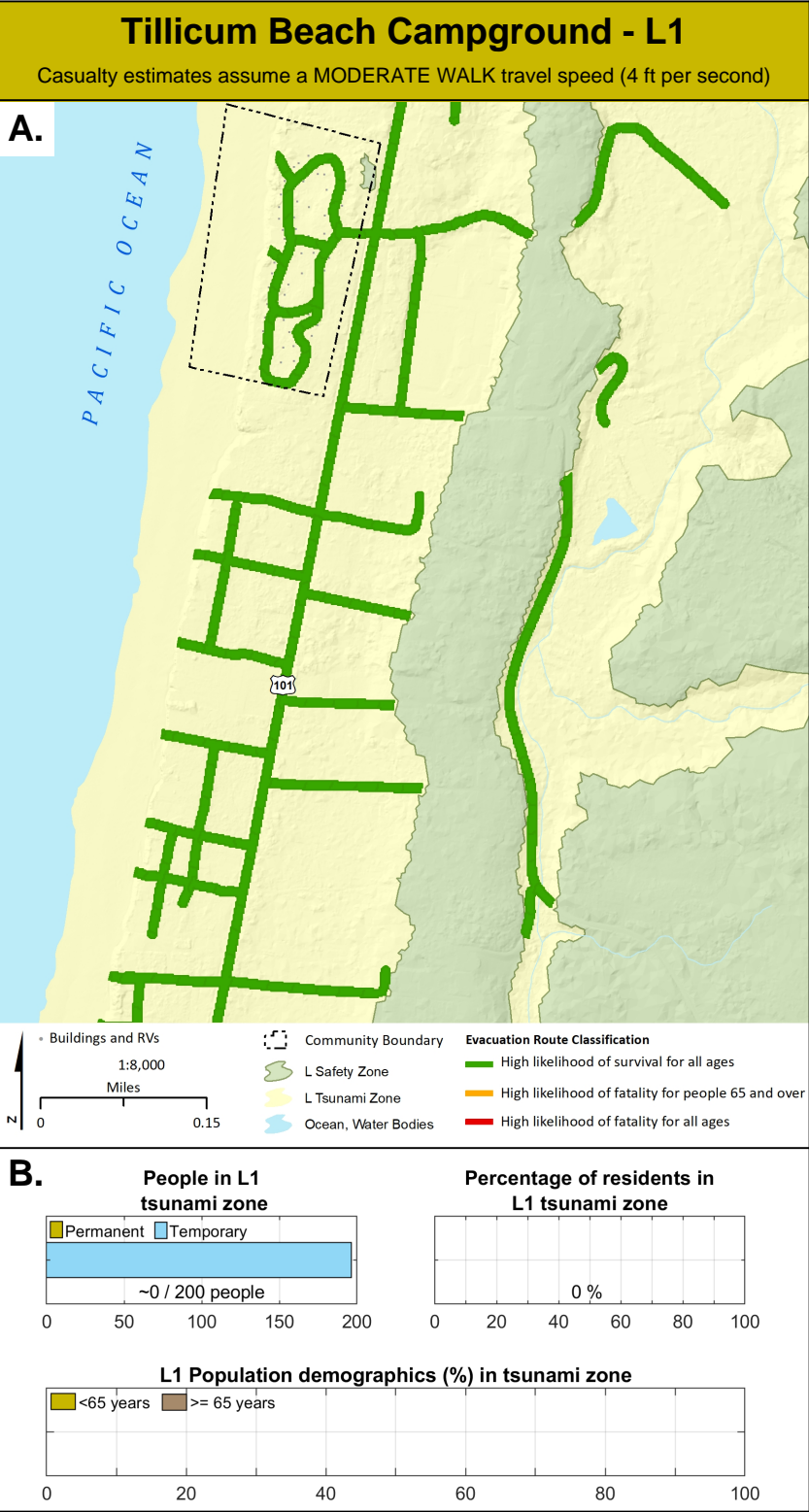



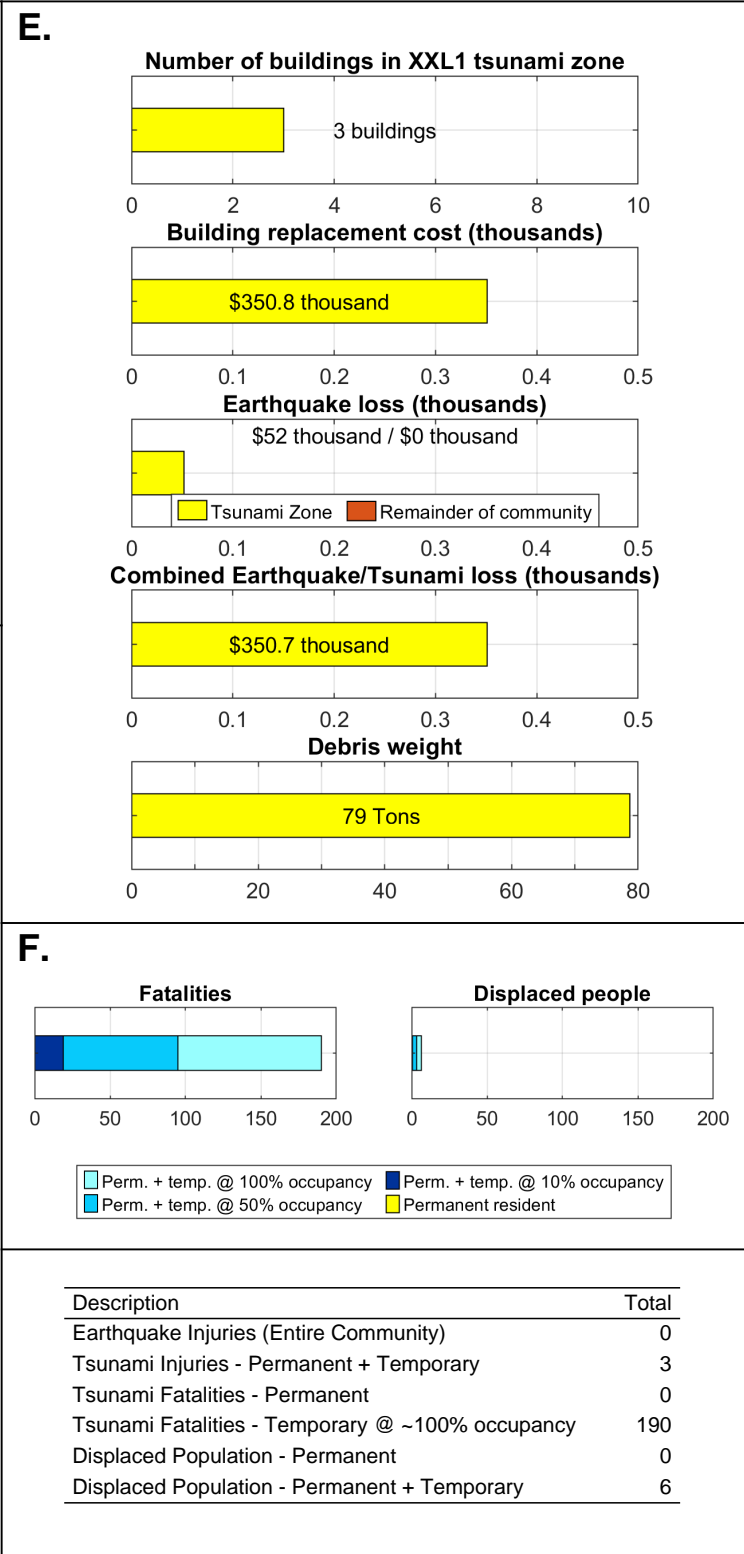
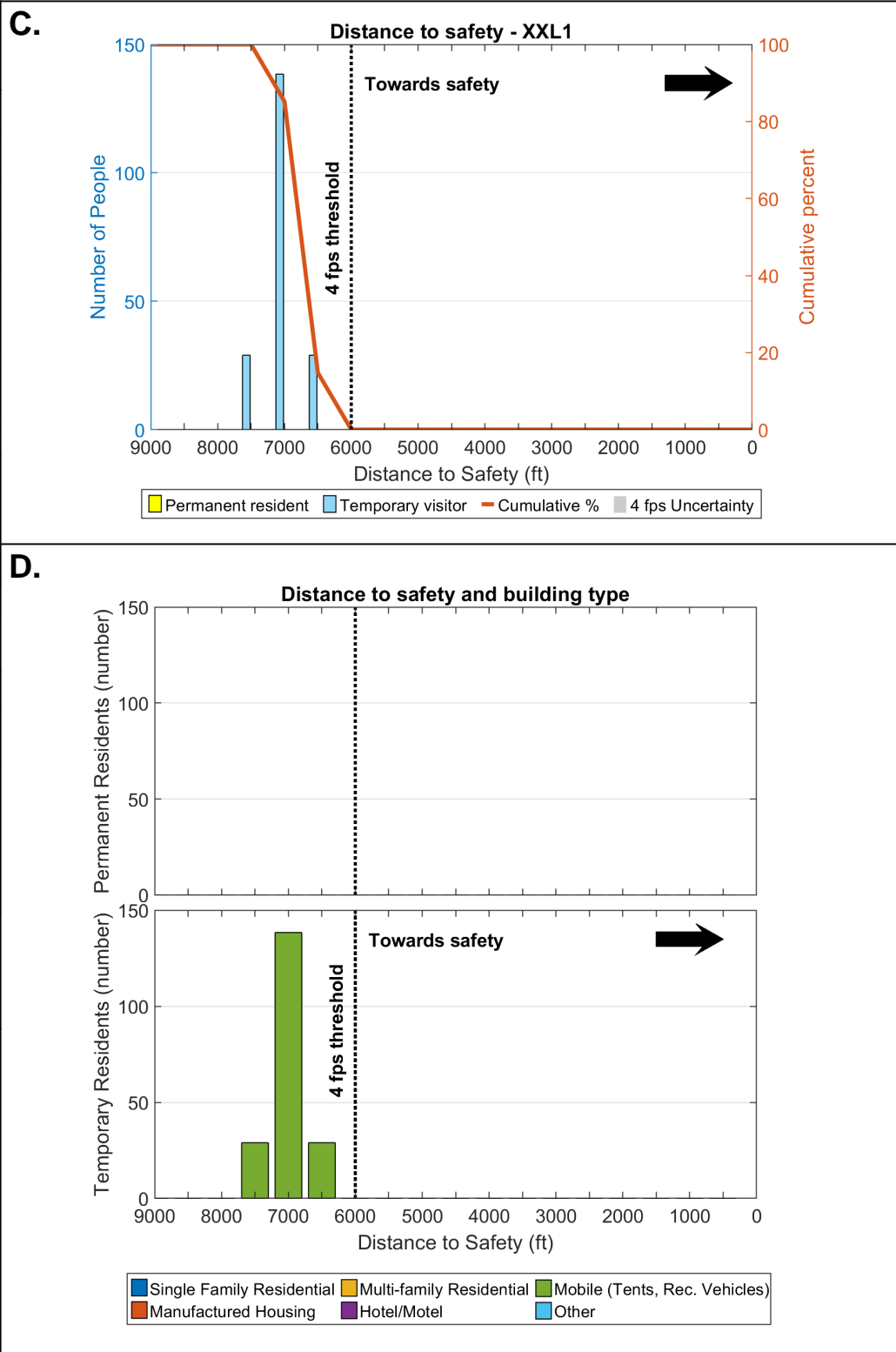
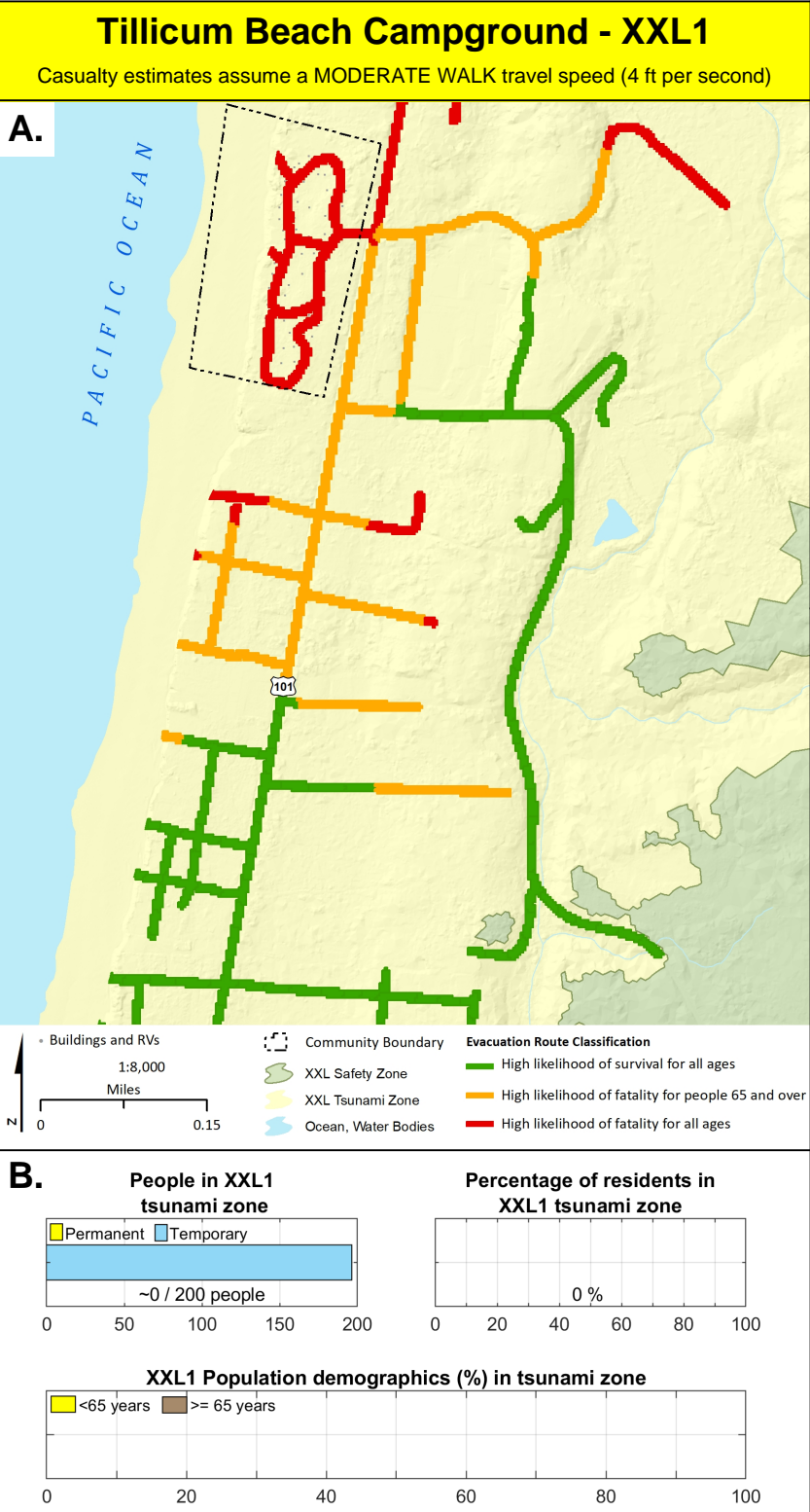

Yachats - M1

Casualty estimates assume a MODERATE WALK travel speed (4 ft per second)

A.

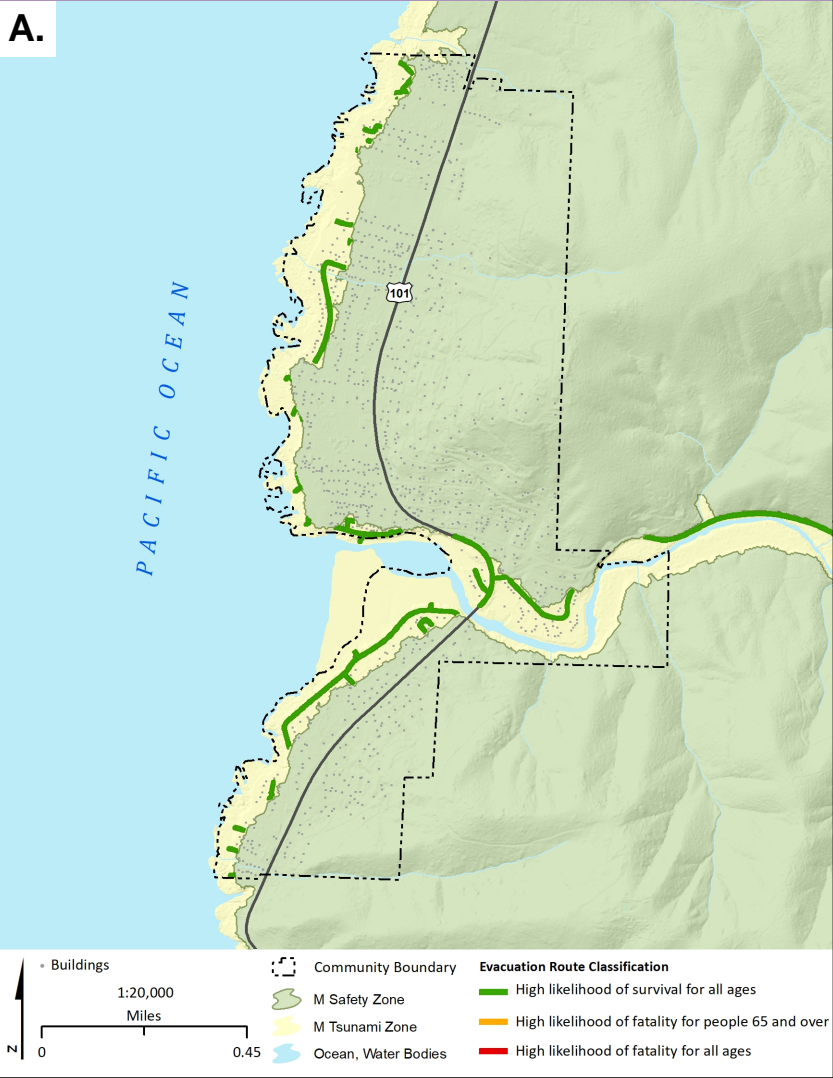

B.

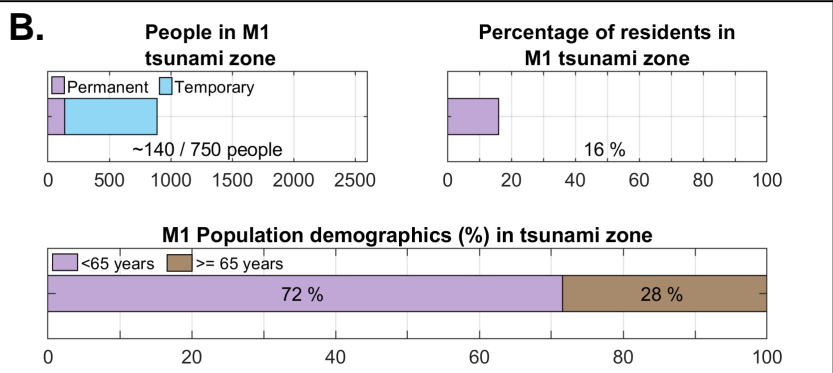

C.

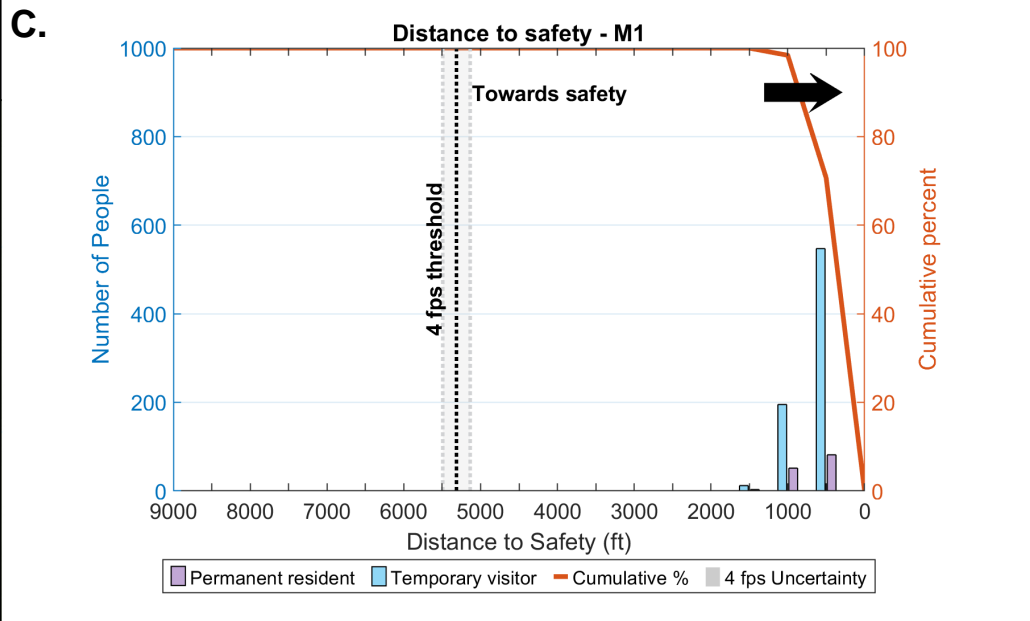

D.

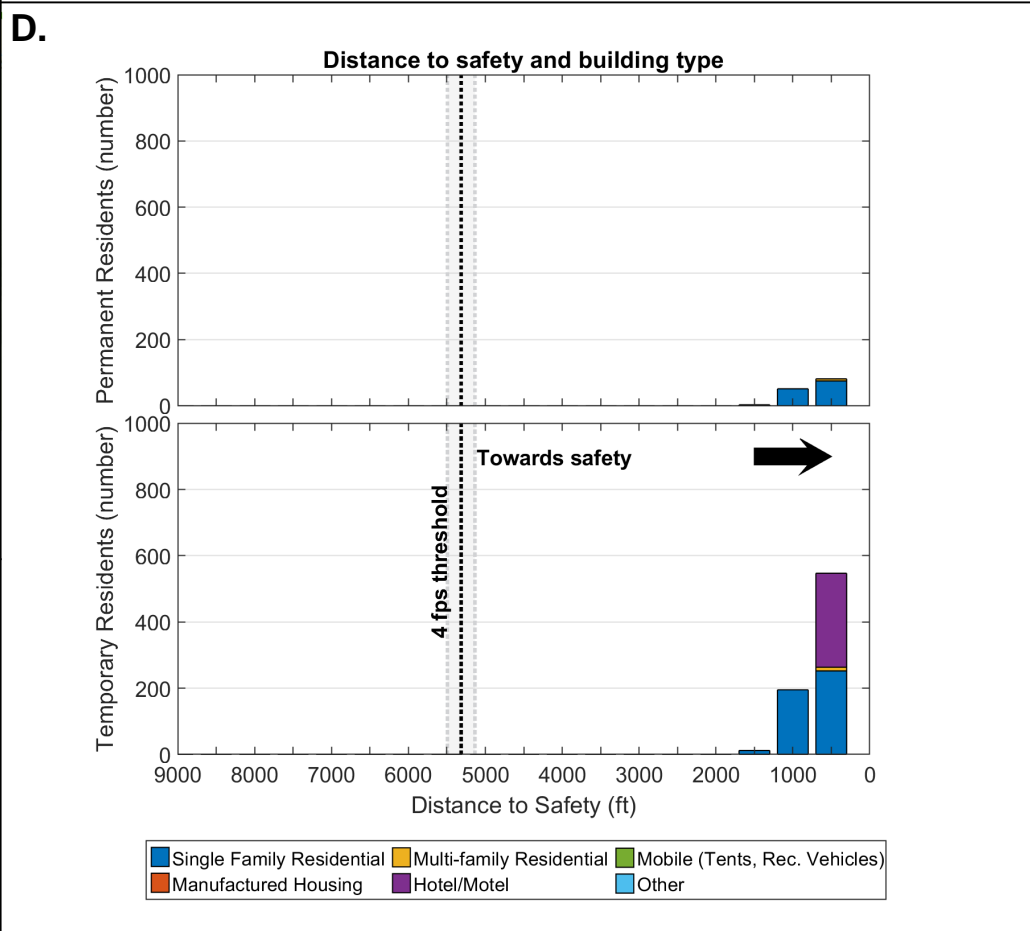

E.

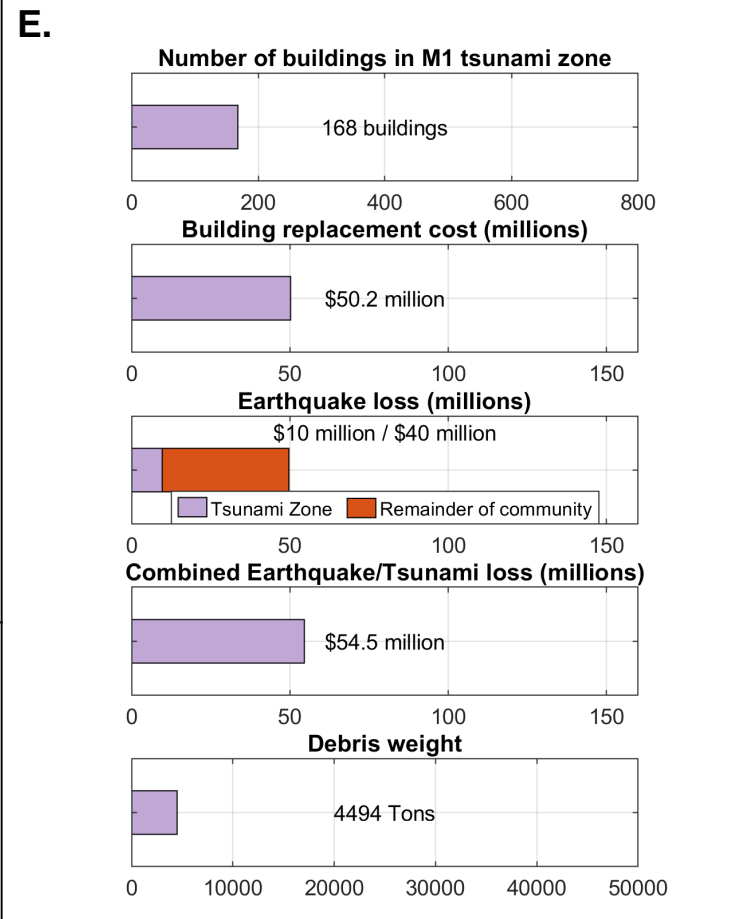

F.

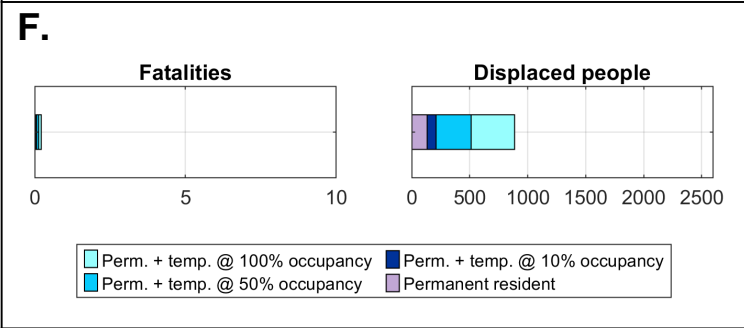

Description	Total
Earthquake Injuries (Entire Community)	47
Tsunami Injuries - Permanent + Temporary	0
Tsunami Fatalities - Permanent	0
Tsunami Fatalities - Temporary @ ~100% occupancy	0
Displaced Population - Permanent	135
Displaced Population - Permanent + Temporary	889

